GOOD EVENING

This business of saying something funny here every day is not so funny.

WEATHER

Fair.

THE GETTYSBURG TIMES

Member of The Associated Press

Truth, Our Guide—The Public Good Our Aim

Read By Nearly Everybody In Adams County

TWENTY-FIFTH YEAR | GETTYSBURG, PA., TUESDAY EVENING, JULY 16, 1929. | PRICE THREE CENTS

ELEVEN MILES OF NEW ROADS IN ADAMS CO.

Round Top to State Line, Biglerville to Heidlersburg Chosen.

CONNECTS LINKS

Adams county will benefit to the extent of 11 miles in improved roads through the Wheeler-Flynn Bill allocation of $201,005.03, James Lyall Stuart, secretary of highways, announced today. The projects agreed upon between the department of highways and the county commissioners of Adams county, approved by Governor John S. Fisher, in order of preference, follow:

Traffic Route No. 134, Round Top to the State line, 6 miles.

Traffic Route No. 234, Biglerville to Heidlersburg, 5 miles.

The benefits of these new hard-surfaced roads are immeasurable, particularly in providing new riding surfaces, shortening distances and in connecting communities heretofore isolated by mud roads.

Connecting Links

Improvement of Traffic Route No. 134, between Round Top and the state line, will close a gap of unimproved road between Gettysburg and the state line, and provide a continuous hard-surface north-south route, from Newport in Perry county to the state line. The Maryland section between the Mason and Dixon line and Taneytown, Maryland, has been improved. This project was the first preference of the Adams county commissioners.

Travel distance between Waynesboro, via Mont Alto and Caledonia, and Harrisburg, will be reduced through the improvement of Traffic Route No. 234 between Biglerville and Heidlersburg. Heretofore, motorists Harrisburg bound over hard-surfaced roads, had only one direct route. When the Biglerville-Heidlersburg project is completed, traffic via Caledonia, Arendtsville and Biglerville may continue on Route No. 234 to Heidlersburg and then follow U. S. Route No. 15, direct to Harrisburg.

LUTHERAN RAPS DRY KILLINGS

Walther League Head Condemns Use of Policeman's Billy Club.

Fort Wayne, Ind., July 16 (AP)—Delegates to the thirty-seventh international conference of the Walther League, a young people's organization of the Lutheran church, were stirred to enthusiasm by the address of the league president, E. J. Gallmeyer, Fort Wayne, in which he assailed killings during prohibition enforcement raids.

Lutherans, he declared, "believe in regulation through Christian influences and not through a policeman's billy."

The speech in which he defended modern youth brought a round of applause from the convention. Gallmeyer is engaged in the real estate business in this city. He has been nominated for reelection as president of the league.

To Offer Resolutions

The convention program progressed rapidly Monday with the submission of reports of various officers. The resolutions committee prepared to come before the convention for action probably today.

Mr. Gallmeyer declared that the rank and file of the youth of the present day is as fine and chaste as that of former days. The whole outh movement is far from being jazz-crazy, he said. He expressed a belief that "there is a constant danger of certain groups forcing their conception of morality into laws and not only placing them upon the statutes, but writing them in the Constitution of our state and nation."

A program for the future work of the league was outlined by the Rev. Erwin Umbach, Chicago, the organization's executive secretary, in another address.

BIRTH ANNOUNCEMENT

Mr. and Mrs. Harvey Hoffman, Straban township, announce the birth of a son this morning. Both mother and child are doing nicely.

Lutheran Campers Hold Water Meet

A water meet was held at the Lutheran Leadership Training camp, near Arendtsville. Four tribes, the Delaware, Susquehanna, Conewago and Shawnee, contested for first honors in diving, plunge for distance, egg and spoon race, dashes, dead man's float, wading and relay races, breast stroke race and novelty events.

Shawnee tribe with 236 points won first honors with Delaware second with 228, Susquehanna third with 136 and Conewago fourth with 128.

George Montague was individual high scorer with 79 points. Charles Hawkins was second with 43 points and Robert Shull third with 36 points.

YORK DOCTOR IS ARRESTED

Charged With Performing Illegal Operation Upon 26-Year-Old Woman.

A Gettysburg physician, whose name was not given in news stories appearing in York papers, may be called as a witness at the preliminary hearing for Dr. S. Cole Bowers, 45, a prominent physician of New Freedom, York county, who was arrested Monday on a charge of performing a criminal operation on Mildred Frances Fuller, 26, of Raville, Maryland, whose death occurred at the West Side sanitarium, Sunday.

The Gettysburg physician was called in by doctors at the West Side sanitarium to confirm their diagnosis of the girl's illness. The York doctors diagnosed her illness as pelvic peritonitis, following a criminal operation, and the Gettysburg physician is reported to have confirmed that diagnosis.

Furnishes $10,000 Bail

Dr. Bowers, X-ray expert, furnished $10,000 bail for his appearance at a hearing before Alderman Walter Fowen on July 25.

A coroner's jury, after hearing witnesses and having a deathbed statement of the Fuller girl read to them, named Dr. Bowers as responsible for her death. By her dying confession, the young woman accused the physician of performing the criminal operation, it is stated.

Dr. Bowers is a married man with three children. The family is held in high respect by the citizens of New Freedom. Dr. Bowers is recognized as an expert on the X-ray, and for many years conducted an office in Baltimore, commuting to the city from York county. About a year ago he permanently established his office in New Freedom, where he has enjoyed a large and lucrative practice. During the World war he was a captain in the Reserve Officers' Medical corps of the U. S. army and was stationed in Michigan.

Auto Toll Mounts Toward New Record

Judging from the record of the first six months of 1929, the year is likely to set a new high record for automobile fatalities in Pennsylvania. Preliminary tabulations made by the bureau of vital statistics, in the health department, how that the first six months of the year approximately 900 people were killed in the state in automobile and grade crossing accidents. This is nearly half as many as were killed in the entire year 1928. The history of motor vehicle accidents shows that the number of deaths in the second half of the year is always greater than in the first half because of the increased use of automobiles. If this experience is repeated in 1929 the high record of 1928 will stand for only one year.

Republican Women Hear Speakers

The regular monthly meeting of the Republican Women's club of Adams county was held Saturday afternoon at the home of Mrs. R. S. Saby, Carlisle street.

Miss Nancy Adams, of Peach Glen, the only woman director of schools in Adams county, told of her work in that capacity in Menallen township. Miss Mary Grove, state nurse, described her work throughout the county.

The meeting was in the nature of a lawn party, and the hostess served refreshments.

The next meeting of the club will be held August 10 at the home of the president, Mrs. Maude Wierman Kennedy.

PUBLIC AUCTION Household Goods Saturday afternoon, July 20th, in front of Court House. Some Antique Furniture Charles S. Mumper.

HEART ATTACK IS FATAL TO JOHN CURRENS

74-Year-Old Highland Township Farmer Dies Late Monday Evening.

BURIAL THURSDAY

Suffering a heart attack after he had retired for the night, John W. Currens, 74, retired Highland township farmer, died at 11:55 o'clock, Monday night, before the arrival of a physician. Death resulted from dilatation of the heart.

Mr. Currens, who had been a sufferer from a heart condition for more than a year, retired in his usual health, Monday evening. Shortly before midnight, Mrs. Currens was awakened by sounds of her husband's distress. Although he was apparently suffering severely, Mr. Currens asked his wife not to call a physician, but a few minutes later death ensued.

The deceased, a son of the late John and Elizabeth Currens, was born in Maryland, but spent the greater part of hs life in Adams county, living in the vicinity of Hammers' store. He retired from farming about a year ago.

Surviving are his widow, whose maiden name was Miss Jennie Stover; two daughters, Mrs. Marhback and Mrs. Helen Trostle, both of York; one son, Fred M. Currens, Johnstown; one brother, Samuel Currens, near Taneytown; one sister, Mrs. George Reaver, Franklin township, and by six grandchildren.

Funeral services Thursday afternoon at 2 o'clock at the home. Interment in Evergreen cemetery here.

FIFTH MAN IS AFTER TAX POST

William D. Gilbert, Gettysburg Plumber, Enters Race For Tax Collector.

The fifth Republican aspirant for tax collector of Gettysburg entered the field today. He is William D. Gilbert. Chambersburg street plumber, whose nomination petition was placed in circulation today.

Mr. Gilbert, who was born and spent most of his life here, is a son of Capt. Calvin Gilbert, Springs avenue, oldest native-born resident of Gettysburg. For thirty-two years, the candidate has been a Republican committeman in Gettysburg, and both he and Mrs. Gilbert have always taken an active interest in their party's affairs here.

Mr. Gilbert has been a plumber here for eight years, but for 26 years prior to that he was in the foundry and machinery business here, being associated with his father.

Other Republicans, who have announced their candidacies for tax collector, are William Ogden, Baltimore street, the incumbent; Harry S. Trostle, Baltimore street; Eugene C. Shriver, York street, and Martin W. Klinefelter, York street.

President And Ambassador See Division Review

Washington, July 16 (AP.)—President Hoover took Ambassador Paul Candel of France to Baltimore with him Monday for a review of the Rainbow Division.

In addition to Ambassador Claudel the President was accompanied by his two sons, Allan and Herbert, Jr., his secretary, his military and naval aides and his personal physician.

The chief executive's program included an informal luncheon at the Maryland club after which it was planned for him to go to City Hall to review the parade of the division which is holding its annual reunion in Baltimore.

Retired Janitor Changes Residence

David Cassatt, who recently resigned as janitor at the Gettysburg fire engine house, today moved to Harrisburg to live with his daughter. He was born in Gettysburg 77 years ago, and has always lived here. Ill health was given as his reason for resigning as janitor at the engine house.

Where Polish Fliers Crashed

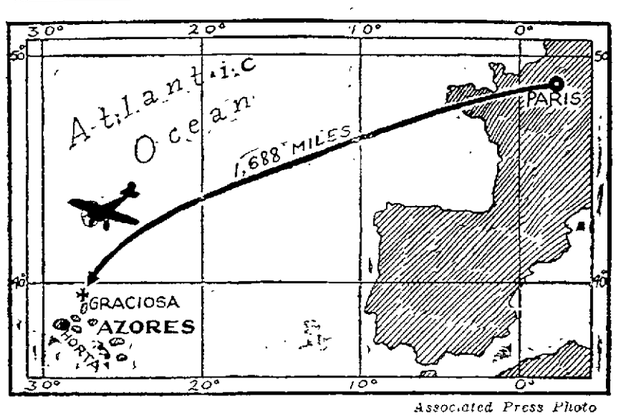

Associated Press Photo

The attempted flight of the Polish plane Marshal Pilsudski ended in disaster at Graciosa island in the Azores. Above are the pilots Maj. Ludwig Idzikowski (left), who lost his life, and Maj. Casimir Kubala.

Horta, Azores, July 16 (AP).—The Polish Schoolship Iskra carrying Major Casimir Kubala and the body of his trans-Atlantic flight companion, Major Idzikowski, arrived in Horta from the island of Graciosa shortly after noon today.

Want Erring Mates to Lose Driving Privilege

That the average wife does not condone the faults of her traditional "lord and master" is evidenced by the large number of letters received by Commissioner Benjamin G. Eynon of the Bureau of Motor Vehicles, in which women cold-bloodedly reveal their husbands' offenses and demand that their driving privileges be withdrawn.

These communications are most numerous on Mondays and Tuesdays, and deal with the lapses of Sunday. From their tenor, a great many passenger cars do not include the dove of peace among their occupants.

A sample letter contains this paragraph:

"If you do not take away his license it is only a question of time until my four children and I will be killed, because every time he takes us out he is under the influence of liquor. He cannot drive very well, even when he is sober."

Another paragraph:

"Have the motor patrol investigate my man, but do not mention my name unless you want me to get a pair of black eyes."

Another:

"I rarely see the inside of his car, but there are other women who do."

A curiosity-arousing telegram received by Commissioner Eynon was as follows.

"Disregard my letter complaining about husband. Everything is O. K."

None of the letters from indignant wives is ignored. Each is referred to Superintendent Wilson C. Price of the motor patrol.

Wickersham Urges Division Of Burden to Enforce Dry Law

New London, Conn., July 16 (AP).—Governor Franklin D. Roosevelt, of New York, speaking at the Governors' conference which opened here today read a letter from George W. Wickersham, head of President Hoover's law enforcement commission, in which Wickersham pointed out the weaknesses in the federal prohibition enforcement act and suggested changes to strengthen it.

The letter described by Governor Roosevelt as the first public expression of the law enforcement chief on the subject points out that enforcement of the Volstead act has rested chiefly on the shoulders of the federal government.

It suggests that sone means of dividing the burden of enforcement between states and national government be found and that states be given police jurisdiction over the retailing end of "the pecuniarily profitable crime" of liquor law violation and the national government retain policing power over the wholesaling end of the business.

Wickersham's letter said that prohibition being a "most serious subject" will be one of the chief national problems to be investigated by the law enforcement commission.

The letter closed with an indictment of the American people's attitude toward crime reduction and law enforcement and points to the "evident disrespect for the Volstead act" and other statutes as a consequence.

APPROVES ALASKA FLIGHT

Washington, July 16 (AP)—Secretary Good Monday approved plans for a flight from Mitchell Field, Long Island, to Nome, Alaska, by Captain Hoyte of the Army air corps to begin within the next ten days.

MISS TAYLOR IS OPERATED UPON

Miss Margaret Taylor, daughter of Mr. and Mrs. I. L. Taylor, Carlisle street, submitted to an operation for appendicitis at the Warner hospital this morning. She suffered an attack of appendicitis while visiting friends in Rochester, and immediately returned home, arriving last Friday. She is reportd to have withstood the operation nicely.

Miss Taylor was graduated from the school of fine and applied arts in New York city in the spring, and since then has been living at home.

TROUT SEASON ENDS JULY 31

State Streams Reported Ideal, Especially For Fly Fishermen.

Commissioner of Fisheries N. R. Buller today warned trout fishermen that the time during which they may pursue their favorite sport is drawing to a close. The season ends July 31.

Trout streams in all sections of the state are now ideal, especially for the fly fisherman, Buller added.

Reports from field officers of the board indicated fair catches of bass and pike, especially in the smaller streams during the beginning of the present season for fish of such species. The larger rivers have been too muddy for good fishing.

At this time of year many requests are received by the board regarding available camp sites for fishermen contemplating several days or a week along Pennsylvania waters. While no information is available as to boarding houses, the majority of the fishermen have been able to secure adequate accommodations in the vicinity where they fish. In such waters as Lake Wallenpaupack, fishermen easily find suitable camping grounds or accommodations in the vicinity as the company maintains a superintendent on the lake, and by addressing a letter to him at Hawley, enclosing a dollar, an application will be sent for temporary camping permit. The power company has provided four public entrances to the lake, together with suitable accommodations for camping.

All fishermen who desire to camp within one of the many state forests of Pennsylvania were advised to get in touch with the Department of Forests and Waters, State Capitol, Harrisburg. There are many good fishing streams in the state forests and fishermen throughout the Commonwealth are availing themselves of the many privileges granted by this department.

Paper Rescues Hagerstown Club

Hagerstown, July 16.—Organized baseball will continue in Hagerstown and the Hubs resumed their schedule today.

At a moment, when all hope of continuing the local team had been abandoned, announcement was made by S. E. Phillips, general manager of the Herald-Mail company, that the company was willing to loan up to $3,000 to complete the season.

Thus the dark clouds which had gathered were dispersed and Mickey Kelliher and his team were on the field today representing Hagerstown in the Blue Ridge league.

EXPERT FLYING SAVES TWO LIVES

Philadelphia, July 16 (AP)—Two navy airmen came down to earth safely today after the front part of their motor and the propeller fell off during parachute testing flights at the navy yard here.

It took a bit of expert flying by Commander Erickson to bring the disabled biplane down. His observer, L. S. Williams, made possible the feat by going over the side in his parachute.

This lightened the tail of the plane, permitted Erickson to right it and as his companion floated down in the parachute, the pilot made a safe landing.

FAMILIES' REUNION

A reunion of the Clutz-Eyler-Reck families will be held at Mt. Joy Lutheran church, on the Taneytown road, Saturday, August 3. Dinner will be served at 12 o'clock noon, the program will begin at 1:30 o'clock in the afternoon and the supper hour is scheduled for 4 o'clock.

Hold Inquest Into Mrs. Weiss' Death Here on Wednesday

Coroner Calls Witnesses To Inquire Into What Manner and By What Means Harrisburg Deaf Mute Met Her Death; Husband Committed To Insane Institution.

To inquire "in what manner and by what means" Mrs. Carrie Weiss, 28-year-old Harrisburg deaf mute, came to her death on the evening of June 22, Dr. E. A. Miller, Adams county coroner, will hold an inquest at the court house here Wednesday afternoon at 1:30 o'clock.

The nude and badly mutilated body of Mrs. Weiss was found on the bank of Bermudian creek, near York Springs, on the morning of June 28, and state police have been working on the theory that she was murdered and her body thrown into the stream.

Mrs. Weiss' deaf and dumb husband, Clarence, 29, who was detained at the Adams county jail from Saturday, June 29, until Monday afternoon, July 8, while authorities investigated his version of the last movements of his wife, has been committed to the state hospital for the insane at Harrisburg, following a suicide attempt at state police barracks at Harrisburg.

To Quiz Negro

Few new developments are expected to be uncovered at the inquest, although the jurors will be given an opportunity to examine Ben Carter, colored Aspers farmer, who, according to an alleged affidavit in the hands of the authorities, positively identified Weiss at the jail here as the man he saw in an automobile on the Harrisburg road near Bermudian creek on the night Mrs. Weiss disappeared. Carter has been subpoenaed for the inquest.

With Weiss at that time was a woman, whose head was lying on the man's shoulder as though she were asleep, the alleged affidavit states.

Corporal William Kasparvich, who was in charge of the state police investigation into Mrs. Weiss' death, and Troopers William B. Davis and R. W. Frutchey, who assisted, also have been ordered to appear at the hearing.

Discrepancies In Story

What new light, if any, the state police will throw upon the apparent murder mystery is problematical. State police are said to have found numerous discrepancies between the story of a moving picture show, which Weiss said he saw in Harrisburg on the night his wife disappeared, and the picture which was shown that night at the theatre the deaf mute said he attended. Weiss had been asked by the state police to write the plot of the picture he saw the night his wife was last seen alive.

Other witnesses subpoenaed for the inquest include William Kennedy, of near York Springs, who found Mrs. Weiss' body; Mrs. Hiram Bream, near Bermudian creek, who found the victim's over-night bag, and Dr. H. M. Hartman, Gettysburg, who assisted with an autopsy on the woman's body.

On the coroner's jury will be William I. Kennedy, I. M. Kennedy, Clyde Kennedy, Elmer Yeagy and I. R. Tanger, all of near York Springs, and George Patterson, steward at the Adams county home.

One Little One Between Two Big Ones

"Darn these little bills! I'm a dollar out!"

A fat, baldheaded man fingering his billfold in Center Square asked the world for sympathy.

"How come?" asked his sandy-haired one-man audience, who was a perfect stranger until grief brought them together.

"I had it in here—see?—right here with these big one-dollar bills. This morning I paid a feller $2—two old-sized $1 bills I give 'im. And now I'm out a dollar. One o' them little dinky new dollar bills, it was in between the $2 I give 'im. I just pulled the two big dollar bills out an' th' little feller came with 'em, and"——

"Whyn't yuh go'n tell 'im; he'll give th' little dollar bill back, won't he?"

"Fat chance!"

And the victim of currency revision sadly put his billfold away, making a mental note to keep the two sizes separate hereafter.

CRASH VICTIMS STILL CONFINED

Four Occupants of One Machine In Collision Still In Carlisle Hospital.

Four occupants of one of two automobiles which collided headon in Carlisle Saturday evening today were still in a Carlisle hospital. They were Mrs. Anna Gamble, Dorothea Carothers, Mrs. Alvera Carothers and Reuben Gamble.

George Gamble, Carlisle, driver of one of the machines, is being held in $500 bail in the Carlisle jail, and Arch A. Freed, of Biglerville, driver of the other car, is at liberty under $500 for a hearing on charges of operating an automobile while under the influence of liquor. The date for a hearing has not yet been set. Freed, who was severely cut in the crash, was released from the hospital, Monday, and immediately posted $500 bail for a hearing.

Clyde Agen, of Carlisle, one of the occupants of Freed's machine, also was discharged from the Carlisle hospital, Monday.

Freed's home is in Biglerville, but he is employed in an electrical store at Carlisle, commuting daily between the two places.

Kite Acts Like Parachute; Saves Life Of A Boy

New York, July 16 (AP).—Milton Fisher, a 12-year-old Brooklyn boy owed his life today to a big kite that acted like a parachute.

He was flying a box kite as big as himself from the roof of a factory building. He ran across the roof backward to give the kite altitude and stepped off the edge.

Just then a gust of wind caught the kite pushing it upward and the boy was left slowly down toward the ground. The gust subsided quickly and Fisher fell the last few feet, breaking an arm.

Poses As Missing Son; Confesses

Camden, N. J., July 16 (AP)—After being accepted by an elderly couple as their son unheard from for ten years, a former army private admitted Monday that he had deceived Harry Gelasso and his wife, Mary, the parents.

The young man gave police his name as Harry Marks, of Evans City, Pa. He said he was looking for a job near Bridgeton, N. J., when he heard of the Gelasso family looking for a missing son. Desiring a home Marks said he represented himself as the missing boy. There was great joy in the family and a reunion was held here Sunday night. The "missing son" said he had been kidnapped.

Monday Gelasso took him to the county detective to have the "kidnapping" investigated. The army discharge did not gibe as to dates and Marks confessed that he had deceived the aged couple.

FIRE CO. FESTIVAL

The Biglerville fire company's festival will be held Saturday, July 27. The festival was originally scheduled for July 6, but because of inclement weather it was postponed. The Gettysburg boys band will render a concert.

Read Eckert's ad on page five.

NEWSPAPER ARCHIVE®

Dainty Undergarments For the Children Just Arrived

On last Thursday morning there arrived in our store this wonderful display of children's underwear and we are hurrying to put it on display and tell our customers about it. It is all ready now and we invite your inspection of the values offered.

BLOOMERS—Lace trimmed and so well made from good materials. Sizes 2 to 14 years.

59c

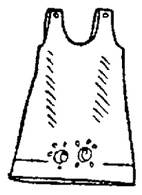

$1.00

GOWNS—Figured and plain with lace trimming. Will lull them right to sleep. Sizes 6 to 14 years.

COMBINATIONS — With both lace and embroidery trim. They are so neat and so cheaply priced. Sizes 2 to 12 years.

59c

SLIPS — For under the daintest of dresses. Lace trimmed. Sizes 2 to 14 years.

$1.00

PAJAMAS—In two pieces in awning stripe and figured. So cute and cool for Summer wear. Sizes 2 to 16 years.. $1.00 and $1.95.

COOLIE COATS—Of good wearing materials and in modernistic designs. All children's sizes. $1.00.

Second Floor—See Window Display

FOLLOW THE ARROW

G. W. Weaver & Son

Dry Goods Department Store

Washington Highlights

By Herbert Plummer

Washington.—There's a studio on the upper floor of the Chilean embassy in Washington.

It overlooks a wall of green trees banked against an elevation at the back of the house.

An African musical instrument made from the entire shell of a tortoise rests on a table. Quaint shaped pieces of Chilean pottery, decorated with intricate designs, are scattered about. Pottery from Europe and textiles from India are to be seen. Beautiful paintings hang from the walls.

It is the retreat of Mme. Herminia A. De Davila, wife of the Chilean ambassador to the United States And when time permits she goes there and paints.

A woman with a most vital and original personality is Madame Davila. There is a portrait of her hanging from one of the walls in the embassy. It was painted by the Rumanian artist, Negulesco The resemblance is striking The decided characteristics that one notes in the woman were not overlooked by the artist.

Just Six Years

Madame Davila has been painting only six years. Yet in that short time her work has been exhibited on two continents In her native city of Santiago she has had "one-man shows." The last exhibition of the season at the Yorke Gallery in Washington included some of her work And in both places her canvases aroused much favorable comment.

She is particularly interested in still life subjects The peculiar looking musical instrument, made from a tortoise shell which she brought from Africa, is the subject of one of her paintings She delights to put the houses of her native land, and their interiors, on canvas.

Madame Davila does most of her work during the winter and spring months At the present she is getting ready to spend the summer in Europe. But she will return to Washington next fall.

"Then, perhaps, I will attempt some real serious work," she says

Her enthusiasm is limitless when she talks about painting Since she was a child, art has been a constant source of delight to her. She never studied art in schools, but has done serious work with artists of her own country.

Her master was Pablo Buchard of great reputation in Chile.

The Mascot

The President and Mrs Hoover were entertaining the disabled soldiers of the World War with the annual garden fete on the lawn at the White House.

No one was getting a bigger kick out fo the occasion than the pet raccoon perched atop a stump in the wire cage in the midst of the crowd Nothing escaped his ees

Mr Hoover, surrounded by his group of aides, was making the rounds, shaking hands with the men in the wheel chairs He paused in front of the wire cage

Turning to his party, the president remarked that he had been told the raccoon was something of a mongrel in the way of his line

"But we lent him to a boys' baseball team recently as a mascot," he said. "The team won the series championship. Perhaps he is pretty good after all"

Women of the Isle of Man, Great Britain, were not excited over the general elections They have been voting alongside their men for 10 years, women householders having had the vote for 30 years.

WHEN damp days, sudden changes in weather, or exposure to a draft makes joints ache, here is always quick relief in Bayer Aspirin It makes short work of headaches or any little pain Just as effective in the more serious suffering from neuralgia, neuritis, rheumatism or lumbago No ache or pain is ever too deep-seated for Bayer Aspirin to relieve, and it does not affect the heart All druggists, with proven directions for various uses which many people have found invaluable in the relief of pain.

BAYER ASPIRIN

Aspirin is the trade mark of Bayer Manufacture of Monoaceticacidester of Salicylicacid

ICE CREAM

CANDIES — MAJESTIC SODA GRILL — TOBACCOS

NEXT TO MAJESTIC THEATRE

EXIDE BATTERY SERVICE STATION

Batteries Recharged and Repaired

GOODRICH TIRES

OYLER TIRE COMPANY

104½ Carlisle St., Gettysburg, Pa.

You Know It's Great If It's At the STRAND

MONDAY—TUESDAY—WEDNESDAY

A Great Human Document Now Comes to the Talking Screen!

A great drama of everyday life has now come to the talking screen under the masterful directing hand of William de Mille.

A pretty stenographer marries her wealthy employer. The picture then takes you behind the scenes—the clash between riches and poverty—the struggle between pride and the dazzle of millions—a tale full of humor and swift action and moving pathos.

A great human document! A dramatic sensation!

A Metro-Goldwyn-Mayer ALL TALKING PICTURE

Thursday — Friday— Saturday

BILLIE DOVE

—in—

"The Man and the Moment"

with CONRAD NAGEL BESSIE LOVE LEILA HYAMS directed by William de Mille

From the play "White Collars" by Edith Ellis. Talking Picture play by Clara Beranger.

By Special Request

SHERMAN'S

4th Anniversary Sale

WILL CONTINUE UNTIL SATURDAY, JULY 20TH

We thank the people of Gettysburg and Adams County for the tremendous response given our annual Anniversary Sale. By special request of the people who have been unable to attend this sale we are extending this sale just one more week.

LOWEST PRICES IN GETTYSBURG!

SHERMAN'S

20 York Street — Gettysburg, Pa.

MAJESTIC Western Electric SOUND SYSTEM

TONIGHT and TUESDAY

MATINEE 35c NIGHT 50c

Children 15c At All Shows

GORGEOUS GIRLS— COLOSSAL SCENES IN NATURAL COLORS—CATCHY SONG HITS— THAT ARE HOT AND HAUNTING—

ALL SINGING, TALKING, DANCING

AMERICA'S GREATEST BEAUTY CORPS PASSES IN REVUE IN THE MOST LUXURIOUS ENTERTAINMENT EVER DEVISED FOR STAGE OR SCREEN!

200 MUSICAL COMEDY PERFORMERS—

DOING ON THE SCREEN WHAT ZEIGFELD DOES ON THE STAGE

WILLIAM FOX MOVIETONE

DAZZLING! DARING! DIFFERENT!

A $11 SHOW AT OUR REGULAR PRICES

with SUE CAROL LOLA LANE, SHARON LYNN, JOHN BREEDEN, DIXIE LEE, DAVID PERCY, DAVID ROLLINS, FRANK RICHARDSON, STEPIN FETCHIT

HEAR THE SONG HITS "THAT'S YOU BABY" "WALKING WITH SUSIE" "BREAK AWAY" "BIG CITY BLUES" "PEARL OF OLD JAPAN"

MOVIETONE VODVIL ACT "TREASURER'S REPORT" All Talking Comedy Fox Movietone News "It Speaks For Itself" (The Only Talking News Shown in Town)

Elisabeth Good Flaig

VOICE CULTURE TEACHER

Will continue Summer Course of vocal instruction in the Hotel Gettysburg Parlor, Wednesday, July 17, and every Wednesday during July and August. The Class is now forming. Free Audations, or voice testing, will again be held Wednesday. Gettysburg folk, with ambitions in voice training, are urged to attend the meeting of the class Wednesday.

Detailed information can be obtained by addressing

ELISABETH GOOD FLAIG

149 SOUTH BEAVER STREET

York, Pa.

A growing appetite for rabbit forced California to import 250 tons of the meat last year, although 3,000 tons were butchered within the state.

The Aero club of France circularized 3,000 people to see how many would like the chance of buying an airplane at $2,000 or less. Only 72 favored it.

U. W. Myers

Expert Artesian Well Drilling Of All Kinds.

Specializing on Water Well, Blast Hole, Drainage and Prospect Drilling

New Improved Machinery Experienced Man

630 So. Cherry Street MYERSTOWN, PA., or THE ALTLAND HOUSE, Abbottstown, Pa.

Shamille Hair Cut Shop

31 Carlisle Street

TOBACCO—CIGARETTES

CIGARS

"SAM" MILLER, Prop.

(Formerly employed by the late H. B. Sefton for nearly 20 years.)

Seeks Divorce

Associated Press Photo

Mrs. Nathalie Sedgwick Colby, wife of Bainbridge Colby, former secretary of state in the Wilson cabinet, is in Reno, Nev., where she plans to seek a divorce.

NAUGLE'S

The Quality Shop

Ivan E. Naugle — George E. Naugle

MEN'S WEAR THAT WEARS

See Our Windows For Specials

OAKLAND---PONTIAC Sales AND Service

Gettysburg Motor Co.

350 York St. Gettysburg, Pa.

The new STEINITE Radio is here, 100% improved, at the lowest price. See and hear one at your own home. From 6 to 10 months to pay. At your Radio Store

THE SWEETLAND

E. F. STRAUSBAUGH

PLANNING MILL

MILL WORK

Of Every Description

"Say It With Flowers"

CREAGER'S

FLOWER SHOPPE

Funeral Work A Specialty

118 Baltimore St. Bell 'Phone 205

NEWSPAPER ARCHIVE®

Paris (AP)—Thirty-one thousand children are being cared for by the Assistance Publique in France. The institution was founded to look after the children of girl mothers abandoned by their lovers but of late years foundlings and the offspring of children too poor to rear them properly have been accepted.

Oxford, England (AP)—Modern poets suffer for lack of direct criticism, said John Masefield in giving a reading of his poems here. "What poets need is the dead cat thrown by a dissatisfied member of the audience," he explained.

For the Love of a Lady

by Jeffery Farnol

SYNOPSIS: Sir Richard's enemies respond gleefully to the opportunity of calling him slayer of his cousin. Even while his few friends staunchly defend him—among them the beautiful Helen D'Arcy, who, unknown to Richard, is in love with him—Richard's old military cloak, stained by Julian's blood, is found near the spot where Julian was murdered. Meanwhile, hiding in a lair of highwaymen, Sir Richard anxiously awaits Black Nick, a robber friend, whom he sent to the village on a certain mission. Nick is late and Richard worried.

Chapter 20

ANOTHER WHIP

SIR RICHARD and the Parson stood motionless, intent gaze resting on the door, pistols cocked and aimed. And, after some while, was a quick, light tread of feet and Black Nick appeared.

"Plague on't, Nick, but ye're late!" quoth Rob. "What's kept ye?"

Nick shook his head gravely. "The roads, Sir Richard, is all watched for you—south to the coast and north to London!"

"'Tis but to be expected," said Sir Richard.

"The justices seem mighty set on taking of ye—'specially Sir John Parret. I took a peep at him through the judas—ah, and I heered 'em talk consarning a cloak o' yourn."

A vicious blow with her whip—in the face of the man she loved.

"Eh, Nick, a cloak, d'ye say?"

"Ay, 'twas cloak as 'twas found along o' your murdered cousin in the wood."

Sir Richard stared. "But I wore no cloak."

"Hows'ever, 'twas found there, sir—an old military cloak turned up wi' scarlet."

"Why, I have such a cloak, Nick. I left it lying in the rose-garden at Weare. And what o' my ring?"

"Sir there was no mention of it—John's heered nought of any ring, nor nobody else, as I could hear."

Sir Richard stared vaguely: "Pray, what manner o' night is it, Nick?"

"Fair, your honour, and with a moon. Friend, ye're never venturing abroad?"

"Sir," protested Nick. "The country hereabouts is plaguey unhealthy for you, just now. There be constables coming from London. Titus Oldcraft himself is with 'em and ——"

"Ha, Nick lad, d'ye say so?" cried the Parson in glad voice. "Why, here's joyful news—'tis in my mind that if ever Titus goeth back to London-town he'll go—feet foremost . . . in a box."

* * * * *

Sir Richard checked his horse and whistled; instantly from the shadow of a great tree rode a man. Sir Richard spoke in joyous greeting:

"Ha, Gregory, old lad!" and, leaping from saddle, he hurried forward, then halted suddenly.

"Richard!" said a soft voice, and into the moonlight rode my lady Helen; reining up her mare beside him, she leaned down, her handsome face seeming wonderfully gentle.

For a long moment he stood dumb and motionless, then he bowed, and, turning from her, seized Gregory's ready hand.

"Well, Greg, and how wags the world? Hast brought the money, Greg?"

"Twelve guineas, sir; 'tis all I ——"

"'S heart, Greg, 12 guineas is a fortune—in the wilderness!" he nodded, "and so, good night to thee, old friend!"

"Ay but—but," stammered Gregory, "will you not explain to us how . . ."

"Nothing, Greg! Were we alone I might say much; as 'tis—fare thee well!" And, bowing to my lady, Sir Richard proceeded to mount and ride away.

He had gone very little distance when, to his surprise, he found my lady beside him. So they rode awhile, neither speaking. At last Sir Richard pulled up, my lady did the same, and Gregory joined them; then Sir Richard spoke:

"Ma'am, you were better indoors at such hour. Be good enough to go your ways and suffer me to go mine." Whereat my lady shook her head and sighed.

Sir Richard set his horse to a trot, my lady cantered her mare beside him and Gregory ambled behind. And, after some while, Sir Richard stopped again.

"He means to affront me, Gregory," sighed my lady. "Oh, 'tis an ill-conditioned, a very dullard that knoweth not his friends."

"Ha, madam, friends?" cried Sir Richard. "Here you behold friendship's corriest victim!"

"Why wilt decry friendship, Richard?" she murmured, leaning towards him, wherefore he, very aware of her appealing beauty, scowled hard.

"Ah, Richard," she murmured in voice tender as cooing dove, "why didst ravish from me thy ring in manner so ungentle?"

"Oh, ma'm," he answered harshly, "if talk you must, speak plain; what o' my ring?"

"You stole it from me in the lane that fatal evening."

"What said I? Smiled I or frowned I? How looked I?"

"You went masked and——"

"Masked! And yet you knew me?"

"Ah, yes!" she cried passionately. "And you rode in your old military cloak . . . And you whistled soft 'twixt your teeth!"

He laughed gently, and eyes and laugh stung her to flare of anger.

"Well, sir, are you dumb? . . . will you deny it?"

"No, lady, no! Heaven forbid I should question tale so apt, so purely convincing."

"Convincing, sir? You think—oh, do you dare suggest—what do you think—what?"

"Lady, my poor thoughts are mine own, what matter for 'em?"

"So—you think," sighed she in a dreadful gasping whisper, "you think—'twas I—murdered your cousin?"

Sir Richard was silent, and for a long moment they stared mutely.

"Oh—hateful!" she cried. "You would put off this crime—on me . . . foul me with your kinsman's blood . . . how dare you so misjudge me? Speak, I say!"

"Ma'm," said he gently, "did you not threaten poor Julian's life more than once?"

"I . . . I threaten him?" she stammered, and uttering a strange, broken cry, she shrank away. "Ah, . . . I mind me now! I did—oh, I did!"

Now beholding her swift abasement, he stared up at the moon again, stole a glance at her distressful figure.

"Madam," said he, at last, "I should not have spoke o' this, indeed I had not meant to. I do not reproach circumstance; indeed 'twas but natural suspicion should fall on me. 'Tis so my fate it seems, for I have lived suspect before and 'tis burden I'm well broke to."

A painful, gasping sob.

"Helen . . . forget, as I do—for I am thy friend now as ever . . . And, moreover, killing is sometimes justifiable and therefore no murder."

"Cruel! Oh—cruel!" she sobbed wildly. "To deem me such bloodguilty creature . . . a wretch vile enough to use your ring to such base purpose! I deny your loathed suspicions, I——" Here my lady, being beyond tears, took deep breath and, while he stared bewildered, reproached, denounced and reviled him, scorned, rated and derided him until even words failed her at last and, she struck him with her riding-whip so heavily that his hat spun to earth.

(Copyright, 1928, Jeffery Farnol)

The sting of Helen's whip leads Sir Richard to make a discovery in tomorrow's chapter.

"I'll show you a *real* bargain!"

Says J. Arthur Phiel

Tired of "bargain" hunting? Then come in and see the Goodyear PATHFINDER, the marvelous low price tire the whole country is talking about.

When I say *low* price, I mean exactly that. Not a *cheap* tire, but a tire of *honest, reliable* quality for which Goodyear is famous. On top of that, a tire that sells for less than most so-called bargain tires of unknown make and uncertain service.

Like all other Goodyears, the PATHFINDER excels in its two main parts. One is the tread; the other is the carcass.

The PATHFINDER Tread has that thoroughbred appearance that just talks *class* the minute you look at it. It's built along husky lines of unusually tough, resilient rubber. It's thick, deep-cut and durable where you need it for long wear, plenty of traction and real skid protection.

And in the carcass there is Goodyear SUPERTWIST cord. Come in and we'll show you what SUPERTWIST gives to a carcass, that no other cord can give. On a special testing machine we'll demonstrate how it outstretches the best competitive cord by as much as 60%. That means you won't have blow-outs, for SUPERTWIST is so elastic, that it absorbs a tremendous amount of road punishment without breaking.

Only an organization with the unequaled resources of Goodyear could produce such a great tire for such a low price. And you can just bet that when Goodyear puts its name on a tire, that tire just has to be right. That's why *more people ride on Goodyear tires than on any other kind.*

Try the PATHFINDER just once and you'll agree that it delivers longer, more reliable service, more downright satisfaction per dollar invested than any other tire anywhere near its price. I have your size on the rack now. And I'm always here to give you full Goodyear service at no extra charge.

J. Arthur Phiel

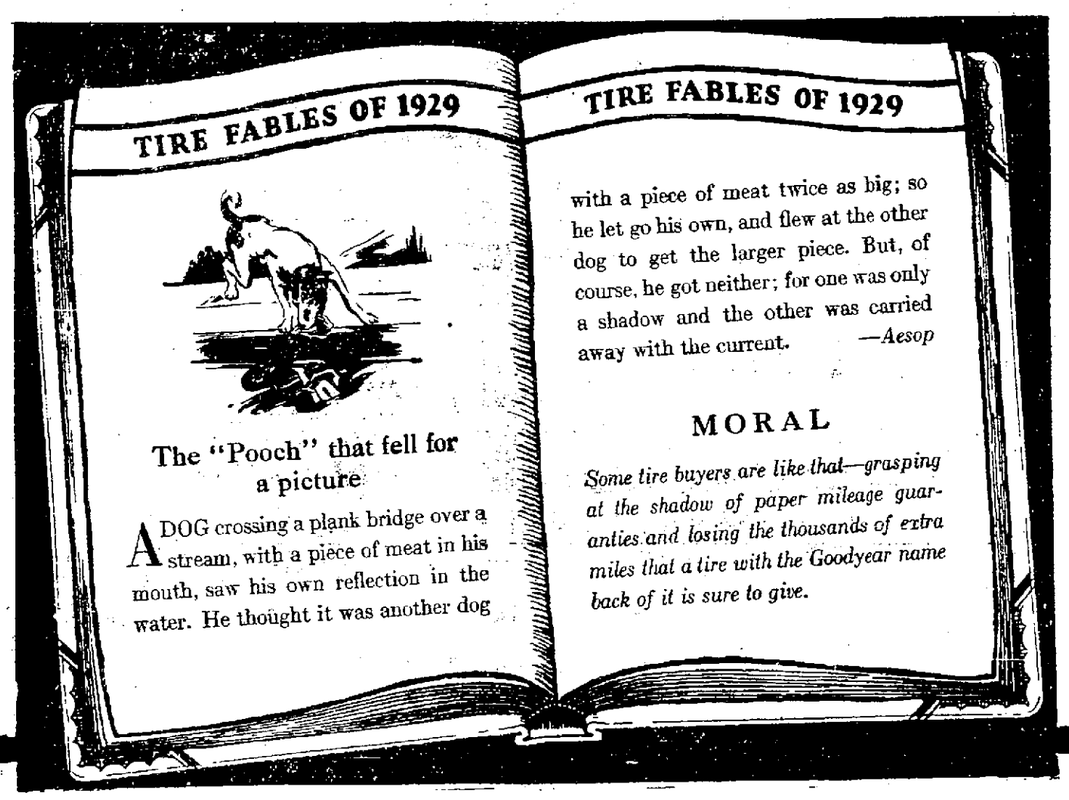

PHIEL'S GARAGE

438 York Street — Gettysburg, Pa.

The New PATHFINDER

Acclaimed the world's greatest tire value in its field. Will deliver far more mileage than any other tire anywhere near its price. With a sturdy SUPERTWIST carcass and a tread of unusually tough, resilient rubber, the Pathfinder is built to give long, even wear and sure-footed traction. The Goodyear name is your assurance of complete satisfaction.

Full Goodyear Service Free with This Low Price

We apply your tires, inflate them, test your wheels for alignment—in fact do everything to see that you get every last mile that has been built into the tire.

Other sizes at proportionate prices. Always a fresh stock on hand. No waiting. No extras.

30 x 4.50
$7.65

GOODYEAR
THE GREATEST NAME IN RUBBER

Garden Hose
Quaker City Quality
12c—12½c—14c
per foot
Geo. M. Zerfing
"HARDWARE on the SQUARE"

New Style
POCKET BOOKS
FOR
NEW SIZE
BILLS
$1.00 to $5.00
KEET DRUG
STORE

NEWSPAPER ARCHIVE®

PERSONAL MENTION

SOCIAL HAPPENINGS

Thones, Bell 266 United, 72 or 91

Mr. and Mrs. Adam Hazlett and son, William, of Baltimore, well known here, sailed Saturday from New York city on the liner Paris for France. Mrs. Hazlett is a daughter of Mr. and Mrs. Daniel Skelly, Chambersburg street.

* * *

Mr. and Mrs. John Aughinbaugh and Harvey Hartman, Stevens street, spent Sunday at New Windsor, Maryland. They were accompanied home by Mrs. Hartman and niece, Miss Ruth Mae Furney, who had been spending some time in Westminster and New Windsor, Maryland.

* * *

Mrs. George H. Thrush Jr., and son, George Herbert, are visiting Mrs. Thrush's mother, Mrs. Catharine Dorsey, Springs avenue.

* * *

Captain George H. Thrush, Jr., left today for two weeks' active duty in the infantry at Fort Howard, Md.

* * *

Mr. and Mrs. Emmert Leatherman and daughter, Luella, and Lizzie Hershey, Gettysburg; Mr. and Mrs. Armor Leatherman and daughter, Ethel, Emma Early and Walter Fissel, of Harney, and Mr. and Mrs. Jesse Leatherman and son, Bobbie, of Harrisburg, spent Sunday in Washington, D. C.

* * *

Miss Viola Sachs, Baltimore street, is spending a week in Baltimore and Washington.

* * *

Robert McClean, of Washington, D. C., is spending a week with Mr. and Mrs. E. S. Faber, Chambersburg street.

* * *

Mrs. Edgar M. Faber has returned to Baltimore after spending ten days with Mr. and Mrs. E. S. Faber, Chambersburg street.

* * *

Mr. and Mrs. F. R. Rowe and son, Frederick, Tipton apartments, East Middle street, spent the week-end in Philadelphia. They were accompanied home by Mrs. Rowe's mother, Mrs. Leary, and sister, Miss Margaret Leary, of Arlington, Massachusetts, who will spend two weeks here as the guests of Mr. and Mrs. Rowe.

* * *

Mrs. Emma Myers has gone to Hanover and Spring Grove for a visit with relatives.

* * *

Miss Lily Dougherty, West High street, is spending a week with relatives in Hazleton.

* * *

Mr. and Mrs. J. Frank Dougherty, Mr. and Mrs. Ralph Hatfield, Miss Ruth Hatfield and Miss Mary Elizabeth Dougherty have returned to their home in Hazleton after a visit with Mr. and Mrs. Henry T. Bream, Baltimore street.

* * *

The Rev. and Mrs. N. L. Horn, Miss Nancy Louise Horn and Norman Horn, Jr., South Stratton street, have gone to Fort Eustis, Virginia, where the Rev. Mr. Horn will spend two weeks in camp.

* * *

S. F. Lehman, Carlisle street, has returned from a visit to New York city.

* * *

Mrs. J. Donald Swope and Miss Betty Swope, who are spending the summer at Laurel Dam, visited friends in Gettysburg, Monday.

* * *

Mrs. Anthony Lunn, of Philadelphia, is a guest at the home of Mrs. J. P. Dalbey, Baltimore street.

* * *

Mrs. Harrison Ball has returned to Mahanoy City, after a visit with Dr. and Mrs. J. McCrea Dickson, West Middle street. She was accompanied home by Mrs. Dickson and Harrison McCrea Dickson.

* * *

Mrs. M. J. Fortenbaugh, of Buffalo, New York, is spending the summer with her son and daughter-in-law, Dr. and Mrs. Robert Fortenbaugh, Broadway.

* * *

Mrs. J. H. Kadel, West Middle street, is spending some time in Boston, where she is a guest of her daughter, Miss Vera Kadel, a student at the Boston conservatory of music.

Upper End Communities

News Notes From the Biglerville - Arendtsville - Bendersville Section As Gathered By Special Times Correspondent.

Richard Adams and Walter Rhinehart, of Peach Glen, have returned home after spending some time in Sparrows Point, Maryland.

Mr. and Mrs. H. P. Colesey have returned to their home in Philadelphia after a visit with Mr. and Mrs. D. C. Asper, of Aspers.

Hugh and Robert Bringman, of Freeport, L. I., re spending some time in Biglerville where they are guests of their grandfather, John Deatrick. Hugh, who is nine years old, and Robert, who is seven, mde the trip alone from New York city to Harrisburg where their grandfather met them.

Miss Letitia Griest, of Guernsey, spent the week-end in Hazleton where she was the guest of Miss Ruth Harmon.

The Buds of Promise and Volunteer Sunday School classes of the Mt. Olivet United Brethren churches held their July meeting with Miss Marvel Roth and Dale Roth. The devotional exercises were in charge of Miss Helen Slaybaugh. An address of welcome was delivered by Dale Roth and a response by Earl Slaybaugh. Following a business session Miss Ruth Carey read a poem and the Misses Marvel and Alma Roth sang a duet. The roll call, sentence prayers and a short talk by the Rev. Mr. Perry brought the meeting to a close. Twenty-one members were in attendance. Mrs. H. E. Slaybaugh and Mrs. Mildred Roth were additional guests. Refreshments were served during the scoial hour. The classes decided to hold their next meeting in two weeks, July 23, with Earl Slaybaugh.

Mr. and Mrs. Harry Rose had as Sunday guests in their home at Aspers Mr. and Mrs. John Hinkle, of Mt. Tabor; Mr. and Mrs. Joseph Rose, of Gettysburg; Miss Evelyn Rose, of Littlestown; the Misses Myrna and Sarah Guise, Roy Guise and Bruce Shetter, of Aspers.

Miss Gladys Dentler, of Biglerville, is spending the week with her uncle and aunt, Mr. and Mrs. C. Preston Barnhart, of Greencastle.

Mrs. Walter Grove and her two daughters, the Misses Phyllis and Vilma Grove, of Carlisle, are spending some time with Mr. and Mrs. A. E. Routsong, of Bendersville, while Mr. Grove is under observation in a Washington hospital.

Dr. S. W. Frost, of Arendtsville, spent the week-end in Ithaca, New York, where his wife and small son are visiting with relatives.

Miss Edna V. Miller, Miss Edna Whitmore and Miss Lois Dickson have returned to Philadelphia after spending a week as the guests of Mrs. Alice Miller, of Arendtsville.

The Rev. Murray E. Ness, of Arendtsville, pastor of both the Biglerville and Arendtsville Reformed church, is critically ill with pleural pneumonia in the York hospital. The Rev. Mr. Ness, who had not fully recovered from a severe attack of grip which he had had in the spring, filled the pulpits of his churches a week ago last Sunday in addition to performing other duties for which he was responsible before going to York last week. Mrs. Ness is with her husband.

Richard Roderick has returned to his home in Mount Holly after a week's visit with Fred McDannell, of Arendtsville.

Mrs. Elizabeth Nary, of Arendtsville, spent the day with her son and daughter-in-law, Mr. and Mrs. O. A. Nary, of Biglerville.

Merger negotiations under way would place all French aviation lines under one management.

The Dutch East Indies have an important market for American automobiles, 8,829 having been shipped there in 1928.

Returns To Command

Paramount News—Associated Press

After more than 20 months of enforced rest, Rear Admiral Thomas P. Magruder will return to active service in command of fleet base force on the Pacific coast. He was relieved of duty in 1927 following articles assailing navy management.

ROAD SHOW HERE

The Reithoffer shows opened a week's stay in Gettysburg, pitching their tents on the lot off West High street. The shows also include the Flo Irwin Society circus.

HOW THEY STAND

American League

	W.	L.	Pct.
Philadelphia	60	23	.723
New York	50	29	.633
St. Louis	48	35	.578
Detroit	41	40	.524
Cleveland	41	40	.506
Washington	30	48	.385
Chicago	30	55	.353
Boston	25	58	.301

Yesterday's Results

New York, 7; Detroit, 6.
Cleveland, 8; Philadelphia, 5 (first game).
Philadelphia, 4; Cleveland, 0 (second game).
Chicago, 4; Washington, 2.
St. Louis, 10; Boston, 3.

Today's Schedule

Washington at Chicago.
Boston at St. Louis.
New York at Detroit.
Philadelphia at Cleveland.

National League

	W.	L.	Pct.
Pittsburgh	52	26	.667
Chicago	49	28	.636
New York	49	36	.570
St. Louis	40	42	.488
Brooklyn	37	42	.408
Philadelphia	32	48	.400
Boston	32	50	.390
Cincinnati	30	49	.380

Yesterday's Results

New York 7; St. Louis, 2.
Brooklyn, 1; Cincinnati, 2.
Chicago, 9; Philadelphia, 6 (first game).
Chicago, 7; Philadelphia, 6 (second game).
Pittsburgh, 5; Boston, 4.

Today's Schedule

Pittsburgh at Boston.
Cincinnati at Brooklyn.
St. Louis at New York.
Chicago at Philadelphia.

Blue Ridge League

Yesterday's Results

Frederick 7; Waynesboro, 6.
Martinsburg, 22; Hanover, 1.

Today's Schedule

Hagerstown at Hanover.
Martinsburg at Waynesboro.
Frederick at Chambersburg.

Standing of the Teams

	W.	L.	Pct.
Hanover	5	1	.833
Martinsburg	4	2	.667
Hagerstown	3	3	.500
Frederick	2	4	.333
Chambersburg	2	4	.333
Waynesboro	2	4	.333

Wampler Family Holds Reunion

The first reunion of the Wampler family was held last Saturday at Mt. Holly Springs. Only three members were absent, the guests including representatives from Harrisburg, Altoona, Wormleysburg, Bendersville and other places.

Games of various kinds and contests furnished the diversion.

The following officers were elected: D. A. Wampler, Harrisburg, president; Mrs. E. W. Cline, Gardners, secretary; S. E. Wampler, Altoona, treasurer. Mrs. R. M. Alexander, Wormleysburg, Mrs. W. O. Zimmerman, Harrisburg and Chester Yocum, Lancaster, were appointed to the entertainment committee.

HEALTH TALK

"The care of summer foods is a matter that deserves intelligent attention upon the part of everyone. Particularly, does this become exceedingly important where infants are concerned," said Dr. Theodore B. Appel, Secretary of Health, today.

"For example, consider milk. Many people take the milk bottle too much for granted. And while the milk is in all probability perfectly safe to use and the bottle itself was properly sterilized before the milk was placed in it, one should not forget that the container must be handled after it leaves the plant. Moreover, it frequently remains on the doorstep or porch sufficiently long to pick up dust and dirt and be the resting place for flies.

"It follows that no matter how pure the milk, or how sterilized a bottle may be as it leaves the dairy, it should be promptly taken inside away from the heat, and the outside thoroughly cleansed before placing it in the icebox.

"The same may be said concerning foods to be eaten in their raw state. One has but to visit the market to realize the amount of unnecessary handling to which tomatoes, lettuce and other similar foods are subjected by all classes and conditions of people. Such articles are likely also to be the object of cough and sneeze sprays. Ordinary culinary hygiene suggests that such provender should be thoroughly cleansed before placing it in the icebox.

"It is equally necessary to avoid the use of spoiled foods. Extreme heat lessens the natural resistance, and sometimes the fact that fruit, meat or vegetables have been on the ice develops an unwarranted feeling of security as to freshness. Any food that is even slightly 'off' should promptly be discarded.

"Plenty of ice in the refrigerator, plenty of water on foods before placing them in it and plenty of caution against spoiled or tainted products, is an excellent preventive rule against some of the hot weather troubles of both the young and the old."

Aviation is weaving a network of passenger lines throughout the southwest so that travel is possible in almost every direction.

Fifteen years after the money was spent, the French parliament approved the budget of 1914. War caused the delay.

Geologist Tells How High Spots of State Are Measured

In a statement issued today by Dr. George H. Ashley, state geologist in the Pennsylvania department of internal affairs, the geologist tells something about Pennsylvania's high spots and how they are measured.

As a rule mountain climbers are more interested in the height and steepness of mountains measured from their bases than they are in height above sea level. Thus the highest point in the state is 3,220 feet above tide. On the ground this is only 150-foot knob that rises above the general upland on the top of Negro Mountain in Somerset county. Measured to the nearest large stream—Casselman river, four miles away, the height of this mountain is only 1,620 feet, which is exceeded by many other mountains of Pennsylvania.

The figures given beyond were measured from the topographic maps and are not complete or final, as topographic mapping in Pennsylvania has not been finished.

Tuscarora Is High

First honors go to Big Mountain, a part of Tuscarora Mountain, 2½ miles north of the Lincoln highway, which at 2,440 feet above tide is 1,820 feet above the west branch of Conococheague creek 1½ miles away. A close second is near Eagles Mere in Sullivan county where North Mountain Tower on North Mountain is 2,598 feet above tide, while Muncy creek 2.3 miles off is 798 feet, a difference of 1,800 feet. Close behind the leaders are a bunch of hills over 1,750 feet high. Thus Jacks Mountain 1¾ miles north of Juniata river is 2,340 feet above tide or 1,770 feet above the river which is only 570 feet above tide. Wills Mountain near Wills Creek station is 2,720 feet above tide or 1,760 feet above Little Wills creek at 960 feet. Laurel Hill south of Youghiogheny river is 2,900 feet above tide or 1,750 feet above the river at 1,250 feet only 1.4 miles to the northwest. These are among the most outstanding climbs considering horizontal distance as well as height.

To realize what these heights mean it is well to recall some other well known elevations well known because on main lines of travel. For example: 1,800 feet is more than double the height of the mountains in the water gap of Peters Mountain north of Harrisburg. The river at the gap is 320 feet above tide and the top of the mountain is 1,200 feet on the east side and 1,120 feet on the west side of the river, a difference of less than 900 feet. Second Mountain gap south of Dauphin is a little deeper, the top of the mountain .4 of a mile from the river being 1,320 feet, giving a depth to the gorge of 1,000 feet. Delaware Water Gap is 1,200 feet deep, the river being 285 feet above tide and the mountain top .4 of a mile away 1,480 feet on the west and 1,520 feet on the east. Conemaugh Gap through Laurel Ridge west of Johnstown is 1,490 feet deep, the river being at 1,230 feet and the mountain top on the west side is 2,720 feet high.

1220 Foot Narrows

Mann's Narrows on the William Penn Highway above Lewistown is 1,220 feet deep, the mountain tops at 1,800 feet above tide are that high above Kishacoquillas Creek which is 580 feet above tibe, .4 of a mile distant. Allegheny River runs through a gorge in most of its course in Pennsylvania, but the hills are only 600 to 700 feet above the river and commonly less. At Pittsburgh the very steep bluff just above Brilliant cut-off is 530 feet high. Johnstown has an inclined plane that is 500 feet high. The reservoir on the hill near-by is about 610 feet above Stony Creek. The deep gorge of Sugar Run on the main line of the Pennsylvania Railroad approaching Horseshoe Curve from the west is just 1,000 feet deep at its deepest point, the stream having an elevation of 1,480 feet and the mountain top of 2,480 feet. The railroad at the same point is 1,850 above tide or less than half way up the flank of the mountain. Near the toe of the Horseshoe Curve itself there is a difference of elevation of 1,040 feet from the lower reservoir to the hill at the north.

Mount Pisgah near Mauch Chunk is a well known resort. Its elevation is 1,372 feet above tide. Lehigh river at the nearest point is 530 feet, a difference of 842 feet. This is practically the same as the height of Mt. Penn, another famous hill, above Reading. Mt. Penn is 1,140 feet and Reading 280, a difference of 860 feet. South Mountain, near Wernersville, Lebanon county, is another well known resort. The highest hill in the group is 1,340 feet above tide which is 900 feet above a branch of Mill creek at 440 feet near-by. Two miles north of Mauch Chunk Pocono Mountain is 1,680 feet above tide and the river, a half mile away, is 600 feet, a difference of 1,080 feet. Bear Mountain, a mile below Mauch Chunk, is 1,545 feet above tide and the river, .3 of a mile away, is below 500 feet, a climb of about 1,050 feet or at the rate of 3,500 feet to the mile. Tioga river below Blossburg on the Susquehanna Trail is in a valley 1,000 feet deep, the highest hills close to the river being 2,235 feet above tide, and the river near-by being 1,220 to 1,240 feet. Campbell's Ledge near Pittstown is 1,364 feet above tide and North Branch at its foot 545 feet, a difference of 820 feet.

Steep Hillsides

There are some very steep hillsides along Youghiogheny river. Thus Sugar Loaf mountain, a spur of Laurel hill in Stewart township, Fayette county, is 2,700 feet above tide, while the Youghiogheny river near Victoris Station only ¾ of a mile away is at 1,250 feet, a difference of 1,450 feet. Even steeper though not so high is a buff opposite Bidwell station, the top of which is at 2,400 feet and the base 1,275 feet only .3 of mile away. A climb here is at the rate of 3,750 feet to the mile. The gap of Youghiogheny through Chestnut Ridge is 1,375 feet deep, the river being at 930 feet and the hilltop .65 of a mile to the north being 2,300 feet. Chestnut Ridge as a whole makes a very prominent showing from the west. South of Youghiogheny river at one point it is 2,760 feet above tide while three miles to the west near Fairchance the valley is 1,060 feet, a difference of 1,700 feet. In the Uniontown-Fairchance area, the hill tops of the lower plateau lie between 1,100 and 1,300 feet above tide, while the crest of the ridge is from 2,200 to nearly 2,800 feet, or from 1,000 to 1,500 feet above the land at the west. The new highway just building up the west branch of the Susquehanna river above Lock Haven will run for miles through a gorge that in places is 1,200 feet deep, or exactly the same as Delaware Water Gap though not so rocky and narrow.

Taken as a whole Juniata River probably furnishes more well known examples of high mountains measured from a valley than any other part of Pennsylvania. Tuscarora Mountain south of Tuscarora Station is 2,020 feet above tide, while the river at the station is 395 feet, a difference of 1,625 feet in 1.2 miles. The Lewistown Narrows are 1,660 feet deep. The river near Hawstone is at 440 feet above tide and Blue Mountain on its south 2,100 feet while Shade Mountain on the north is at 2,000 feet. Terrace Mountain, which makes a striking landmark, is 1,920 feet above tide or 1,345 feet above the river, which is at 575 feet. Jacks Mountain gap above Mount Union, as already given, is very close to the leaders. Tussey mountain northeast of Carlin is 2,340 feet while Franktown Branch of the Juniata, 1¾ miles away, is 820 feet above tide, a difference of 1,520 feet. At another point near-by the hill, though not so high but steeper, shows a rise of 1,320 feet in .7 of a mile. Still further south Tussey Mountain at Martin Hill fire tower is 2,700 feet high, or 1,600 feet above Sweet Root Run to the east. Loop Mountain, three miles southeast of Hollidaysburg, has an elevation of 2,420 feet above tide, while Frankstown Branch, 1½ miles away, is at 940 feet, a difference of 1,480 feet.

3000 Foot Knob

Reaaching Allegheny Mountain there is found a 3,000 foot knob in the west corner of Freedom Township, Blair County, that is 1,520 feet above South Dry Run 1.2 miles distant, or 1,650 feet above Blue Knob Run at a distance of two miles. Or extending the distance to 2¾ miles it is from 1,750 to 1,800 feet above South Dry Run or Popular Run. Blue Knob in Union Township, Bedford County, is 3,136 feet above tide and was long thought to be the highest point in the state. It rises 1,730 feet above Bobs Creek at Pavia 2.7 miles distant.

Probably the most outstanding example of a cone-shaped mountain in Pennsylvania is Elk Hill in southeastern Susquehanna County. The northern knob rises to 2,684 feet or 1,000 feet above any of the lands to the westward for some miles, and 1,500 feet above the valley of Tunkhannock Creek to the southward. Other hilltops to the south and east reach from 1,900 to 2,180 feet above tide and East Mountain at the north reaches 2,300 and 2,400 feet in its two knobs. These near-by highlands cut down somewhat the impressiveness the mountain would otherwise have.

Moosic Mountain northeast of Carbondale is an outstanding mountain as seen from the east. It rises 2,300 feet while east of it lies a plateau that barely reaches 1,600 feet, a rise of 700 feet or more. On the west the mountain slopes down to Lackawanna River at 1,160 feet, a descent of 1,140 feet in 2¼ miles. Bald Eagle Mountain southeast of Williamsport reaches 2,020 feet above tide or 1,520 feet above the West Branch of the Susquehanna River at Silvan Dell. As the valley of the Susquehanna is broad and flat in this area the mountain is one of the most impressive in the state as seen from the north.

The whole northern part of the state is full of narrow, gorge-like valleys that in places reach a depth of 1,000 to 1,200 feet or more, as on Pine Run near Gaines, or even as much as 1,300 feet around Trout Run. Bald Mountain northwest of Scranton at 2,000 feet above tide is 1,380 feet above the Lackawanna River at Scranton.

High Mountain Slopes

Likewise in the southern part of the state are many steep and high mountain slopes. Among the highest of these has already been mentioned Wills Mountain near Wills Creek Station. Kinton Knob 2½ miles west of Bedford is 2,642 feet above tide and is surrounded on three sides by valley at or below 1,100 feet above tide, a height of 1,585 feet. Allegheny Mountain on the Somerset-Bedford county line is from 2,700 to 2,800 feet above tide, while parallel valleys 3½ miles to the east are from 1,200 to 1,300 feet above tide, a difference of 1,500 feet of which the uppermost 500 to 600 feet is very steep and the rest along slopes.

It is, of course, possible to exceed these figures if mountain tops are compared with valley elevations at considerable distance. However, the figures given represent as a rule to the nearest valley, in nearly all instances within three miles distance. Pennsylvania does not abound in precipitous cliffs, as most vertical cliffs in the state will not exceed 75 or 100 feet. The bold cliff on the east side of Delaware Water Gap is probably one of the most striking. On the west side of Lehigh Water Gap is a narrow, certical cliff or "Lover's Leap" 215 feet high. Many of the steep hillsides mentioned above are so nearly vertical in part of their height as to furnish excellent climbing for all but seasoned Alpine climbers. The Geogolical Survey would be glad to learn of any notable places for climbing even though the height be not as great as in other places.

These few references do not by any means exhaust the list which might be extended by quoting well known road climbs, such as that of 1,176 feet to Eagles Mere from Muncy Valley; 1,282 feet to the top of Chestnut Ridge on the National Highway west of Uniontown; and 1,520 feet to the top of Tuscarora Mountain from Fort Loudon, or railroad climbs, such as that around Horseshoe Curve from about 1,150 at Altoona to 2,150 at Gallitzin, or practically 1,000 feet. The Altoona Northern railroad from Altoona to Wopsononock and Highland Park climbs from the same base at Altoona to 2,520 feet at Highland Park about 1,370 feet. Compared with these the Bells Gap Branch of the Pennsylvania climbs from 1,059 at Bellwood to 2,237 near Lloydville, or 1,178 feet; and the Clearfield Branch climbs from 950 feet at Tyrone to 2,046 at Summit, a lift of practically 1,100 feet.

News From Neighboring Counties

SLIGHTLY HURT WHEN AUTO HITS BRIDGE

York—Oliver Bitner, 25 years old, of 1548 Filbert street, suffered a laceration of his face at about 4:30 o'clock Sunday morning when, while operating his automobile between Emigsville and York Haven, he crashed into a bridge. He was removed to the York hospital by a passerby, where he received treatment. The man was later discharged.

FALLS OFF MOTORCYCLE AND FRACTURES ANKLE

York—James Bentz, 21 years old, of 725 Franklin street, suffered a fracture of his left ankle at about 8 o'clock Sunday night when he fell from his motorcycle while attempting to ride solo. He was taken to the York hospital for treatment. The youth was later admitted as a patient. His condition is considered good.

HUSBAND HELD ON CHARGES OF WIFE

York—Nelson L. Black, Glen Rock R. D. 2, was arrested Saturday by Constable Ralph W. Keech on warrants charging him with aggravated assault and battery and non-maintenance. The informations were sworn to before Alderman Walter F. Owen by the defendant's wife, Edna. The woman told the alderman that her husband severely beat her on July 10. She is the mother of two small children and it is alleged that Black fails to properly care for the children. Black furnished $1,000 bail.

YOUNG WIFE TRIES TO END HER LIFE

York—Mrs. Mary Eaton, 22 years old, wife of James Eaton, 324 East Clark avenue, swallowed a small quantity of a solution of arsenic and alum used for tanning purposes shortly before 6 o'clock Sunday night, in an attempt to take her life, after, it is understood, she had an argument with her husband. Mrs. Eaton was taken to the York hospital for treatment. Her condition is considered good.

Hagerstown—Two cars were injured when the car driven by Clarence E. Rice, Rohrersville, struck the parked machine of William G. Dorsey, of Sharpsburg, on the Smoketown road Saturday night. Dorsey had stopped to repair a tire and the Rice machine struck his car, and the force of the collision knocked it about 30 feet. Both cars were badly damaged.

State Policeman Claude Cubbage investigated the accident and arrested Rice on charges of reckless driving and using fictitious license tags. On these charges Rice paid a fine of $2 and costs before Justice Bitner.

Roy E. Green, this city, paid a fine of $21.50 before Justice John H. Bitner on charges of driving a car with expired chauffeur's license and switched license tags. He was arrested by Officer Cubbage.

Hagerstown—Five persons were injured yesterday when a Pittsburgh-Washington bus collided with an automobile driven by Carl Scholsstein, at the intersection of the National Highway and the Winchester road, near Cumberland, Sunday afternoon.

Scholsstein, his daughter, Mrs. Louise Hackett, who suffered a slight fracture of the skull and a broken arm, her infant daughter, Patsy Lou, cut on the face and head, and Miss I. Murphy and Miss H. Hozier, of Pittsburgh, were injured. The latter two were not seriously hurt.

State police are investigating the accident to place the blame.

In diamonds, you buy —what you cannot see

A fine diamond glitters. So does an inferior diamond. A fine diamond is pure in color, perfect in cut. An inferior diamond, to untrained eyes, often looks just as pure, just as perfect. Your safeguard? The integrity of the jeweler! Come to us. The emblem of the Gruen Watch Guild on our window is displayed only by better jewelry stores. It's your added assurance of satisfaction.

Diamond rings in a wide choice of designs, $25, $50, $100

BLOCHER'S
Jewelers since 1887
25-27 CHAMBERSBURG ST.
Formerly on Center Square

Trial Soon to Unravel Tangle of Wood Case

Ralph A. Wood (lower left), backed by Cecil W. Holt (lowe right), accuses his wife, Mrs. Grace M. Wood, with assault with in tent to kill him. Mrs. Wood denies the charges and alleges tha Wood and Holt robbed a bank.

Detroit (AP).—All the tangled phases of what has come to be known in Detroit as "the Wood case," will be re-told in circuit court here when Mrs. Grace M. Wood faces trial on a charge of assault with intent to kill her husband, Ralph A. Wood, well known builder and contractor.

With Mrs. Wood will be William Thompson and Taylor Pierce, whom she is accused of having hired to slay Wood that she might collect $50,000 insurance before he could divorce her. Although no date has been set, it is expected the case will be called during the July term.

The principal witness for the prosecution will be Cecil W. Holt, an accountant. His story that Mrs. Wood engaged him and three others to kill Wood was the first of a series of charges and counter charges that surrounded the case with so many involved off-shoots that by common consent it became known as "the Wood case" in th interest of brevity.

The prolog to the drama was e acted in Wyandotte, a Detr suburb, the night of January 9, 1 Eighteen law enforcement offic acting upon information suppl by Holt, gathered about Woo real estate office to await arri of the alleged plotters. Holt h said he took part in the conspir to obtain evidence against M Wood.

Holt, Thompson, Pierce and A brose L. Hagerty drove to the fice. Hagerty and Holt went the door while Thompson a Pierce remained in the car. H said the plan was to black-ja Wood, "take him for a ride," a kill him.

Wood had arranged with office to submit to the black-jacking ar had padded the inside of his hat prevent injury. The alleged plo ters were to be arrested after th had carried Wood to their waitin automobile.

When Wood came out of office, however, he immediat opened fire on Hagerty, who killed instantly. Thompson a Pierce escaped amid a fusillade bullets from the officers' weapon but were arrested in their hom the same night. Mrs. Wood w found at home in bed and arreste

Mrs. Wood denied any intentio against her husband's life and d clared the visit to the real esta office involved only an attempt obtain papers from Wood's offi safe. These papers, she said h husband had informed her, "ruin her."

Mrs. Wood spent four days jail before obtaining her release bond and soon afterward s brought about the arrest of h husband and Holt on charges robbing a bank at Sturgis, Mic The two men were taken to Sturg and held there for some time. be released just before arraig ment. They presented perfe alibis showing they were in D troit at the time of the bank hol up.

A grand jury investigation in the death of Hagerty was held determine whether a crime w committed when he was slain. Th results of the inquiry have n been announced.

NEWSPAPER ARCHIVE®

The Community Market Place

CLASSIFIED ADS

Use The Want Ads—A Powerful Pulling Force

The rate for all classified ads is one cent a word a day, but no ads will be accepted for less than 25c. Ads received by telephone must be paid for promptly on receipt of bill.

All classified ads must be in by 11 a. m. to insure publication that day.

'Phones: Gettysburg
Bell, 266 United, 72 and 91

FOR SALE GENERAL

FOR SALE: Eleven-year-old horse, off-side worker, also No. 1 driving horse. Inquire H. A. Robinson, Biglerville Route 2. On the old Wible farm.

FOR SALE: Choice celery plants. A. M. Dubbs, Gettysburg Route 4.

FOR SALE: Kindling wood. Apply Reaser Furniture company.

FOR SALE: Large lodging sign, complete. Apply Times Office.

FOR SALE: Galvanized roofing, number 28 gauge, 1¼ inch corrugating, special price $4.50 per square at the store. S. G. Bigham, Biglerville, Pa.

FOR SALE: Manure. Must be moved at once. Apply Mrs. Emory Hahn, Gettysburg Route 9.

USED CARS FOR SALE

CHEV. Sedan, 1925, completely overhauled, with new Duco; 2 1926 models, very good, 1927 landau, Duco like new, mechanically right; 1928 sedan; 1928 landau, almost new. Ammon R. Smith Auto Co., 31-41 Carlisle avenue, York, Pa.

FORD 2-door sedan; 1925 models, completely overhauled; 1926 model, A-1 condition, driven with the best of care. Ammon R. Smith Auto Co., 31-41 Carlisle avenue, York, Pa.

CHRYSLER Sport coupe with rumble seat, beautiful new Duco, mechanically right. Ammon R. Smith Auto Co., 31-41 Carlisle avenue, York, Pa.

JEWETT Coach, 1926 model, fully equipped, 4 wheel brakes, in exceptionally fine condition. Ammon R. Smith Auto Co., 31-41 Carlisle avenue, York, Pa.

WHIPPET Cabriolet, 1928 model, with rumble seat, only driven 8,000 miles. A good buy. Ammon R. Smith Auto Co., 31-41 Carlisle avenue, York, Pa.

TRUCKS, 1927 Chev. 1-ton, with new stake body; 1927 Chev. 1-ton curtain side express; Chev. ½-ton express, $60; Ford roadster, 1927, with slip-on body. Ammon R. Smith Auto Co., 31-34 Carlisle avenue, York, Pa.

CHEV. coupes and coaches, 1925-26-27-28 models, reconditioned and Ducoed if necessary, with an O. K. that counts. Ammon R. Smith Auto Co., 31-41 Carlisle Ave., York, Pa.

FOR RENT

FOR RENT: Aprtment. John E. Storm, York strete.

FOR RENT: Room, with or without board. Apply 43 East Middle street.

FOR RENT: Eight room house, all conveniences, on North Stratton street. Possession August 1. Apply 38 North Washington street.

APARTMENT For rent. Apply People's Cash store.

FOR RENT: Two or three rooms, furnished or unfurnished. 45 East Middle street.

FOR RENT: Six room both apartment. Address by letter Q. Care Times Office.

FOR RENT: Nine room house, with all conveniences. 328 Baltimore street. Apply 13 Chambersburg street.

HELP WANTED

A large manufacturer has an unusually good opening for a Financially Responsible man, acquainted in this territory. Write Box 92 in care of Times Office.

WANTED: Middle aged white woman for general housework in small family. Must be good cook and tidy. Good wages, excellent living quarters. Address letter "5" care Times Office.

TAILOR WANTED: Man to take charge of cleaning and pressing establishment. Address York Tailoring Co., 201 S. Beaver St., York, Pa.

WANTED: Man and wife for dormitory work in college. Also several ladies to assist with preparing meals. Good pay and desirable home. Address Box 226, Biglerville, Pa.

Free yourself from worry by renting a Safe Deposit Box in our burglar-proof vault.

GETTYSBURG NATIONAL BANK

HELP WANTED

WANTED: Lady to assist with housework in small family. Apply Times Office.

WANTED

WANTED: False teeth. We pay high as $10 for full sets. Any condition. We buy crowns, bridges, gold, platinum, silver. Western Metal Company, Bloomington, Illinois.

WANTED: At once, fresh cow. Must be good. Guernsey or Jersey preferred. 'Phone, United 42-11. Arthur C. Sheely, Aspers, Pa.

WANTED: 1,000 chickens for chicken and waffle dinners. Write or 'phone Hotel Altland, Abbottstown. Price 26 to 29 c a pound.

LOST

LOST: Shovel off of truck, on Buford avenue. If found return to Gettysburg Ice and Storage Company.

MISCELLANEOUS

READ Eckert's ad on this page.

MOUNT CARMEL U. B. Sunday school will hold a picnic and festival August 24th. Plenty of eats. Music by Jefferson band. Pleny of sports and games.

CUT FLOWERS At all times. Funeral and cemetery designs a speciality, also perennials of all kinds, celery plants sprayed twice a week, from infancy. Mrs. Cal Hoffman. C. V. 'phone 23-5.

FESTIVAL, Arendtsville Fire company at Arendtsville Union park, Saturday, August 10.

FIFTY Acres good hay to be made on the shares, eight miles north of Gettysburg. Call 777 Baltimore street, Gettysburg.

FESTIVAL: At Bendersville, Saturday, July 20, by the Sunbeam Sunday school class of the Lutheran church.

See us before buying your binder twine. G. R. Thompson and Son.

SPECIAL Sale on Dr. Hudson's Liquid Conditioner. $1.50 per gallon.

FESTIVAL By Cashtown Reformed church, Saturday, July 20th, at P. O. S. of A. hall.

PUBLIC SALE: Of double house, consisting of 13 rooms, situated at 144 and 146 West Breckenridge street, on Saturday, August 3, 1929, at one o'clock in front of court house.

AGED TYPEWRITERS require adjustment, cleaning, new ribbon. Special $2. John Becker's Mechanical Shop, 317 South Washington street. Call C. V. 138-X.

FESTIVAL at Hunterstown Methodist Episcopal church, Saturday, July 20th.

HERSHEY Will hold a stock sale, Wednesday, July 24th, at McKnightstown.

WILLIAM M. CONOVER, Auto top, curtain and lawn mower doctor.

PROTECT Your cows and horses from flies with Dr. Hess' fly chaser. Shuman's Cut Rate Store.

AUCTION: Tuesday evening at 8 o'clock, July 23rd, consisting of bananas, watermelons and general merchandise stock. Dentler's Store.

FESTIVAL and chicken corn soup supper at Metz's store, Virginia Mills. Saturday evening, July 20. Benefit Mount Hope church.

A PICNIC will be held on Wednesday evening, August 7, at the Swope Tourist comp, by Degree of Pocahontas. Everybody welcome. Committee.

BANANA auction Friday evening, July 19. Bananas, watermelons, etc. M. K. Stonesifer's store, Orrtanna, Pa.

LEGAL NOTICES

EXECUTOR'S NOTICE

In re: Estate of Nathanial Stine, deceased, late of the Borough of Gettysburg, Adams County, Pennsylvania.

Letters Testamentary on the above estate having been duly granted by the Register of Wills of Adams County to the undersigned, all persons having claims or demands against the estate of the said decedent are requested to make known the same, and all persons indebted to the said decedent are required to make payment, without delay, to

CYRUS C. STINE,
Executor,
453 West Middle street,
Gettysburg, Pa.

Or to,
Charles E. Stahle,
Attorney for Estate,
Gettysburg, Pa.

EXECUTOR'S NOTICE

Notice: Letters Testamentary on the Estate of J. Q. A. Pfeiffer, late of Gettysburg Borough, Adams county, Pa., deceased, having been granted to the undersigned in Gettysburg borough, all persons indebted to said estate are requested to make immediate payment, and those having claims will present them for settlement, to

CITIZENS' TRUST COMPANY,
Of Gettysburg, Pa.

Or, G. J. Benner,
Atty. for Estate

EXECUTOR'S NOTICE

Notice: Letters Testamentary on the Estate of Anna E. Waddle, late of Fairfield Borough, Adams county, Pa., deceased, having been granted to the undersigned residing in Fairfield, all persons indebted to said Estate are requested to make immediate payment, and those having claims will present them for settlement, to

J. B. WADDLE,
Executor.

Or, Geo. M. Walter,

THE MARKETS

Market prices at the Gettysburg warehouse, corrected daily, are as follows:

Purchases

Wheat	$1.25
Butter	.35
Eggs	29a30

PHILADELPHIA

Butter—Top grades, 43c.; 92 score, 42½c.; 89-91 score, 39½a41½c.; 86-88 score, 37a38½c.

Eggs—Extra firsts, 35½c.; firsts, 32a34c.; seconds, 30a30½c.

Cheese—New York whole milk, longhorns, round lots, 22a22½c.; single dishes, fresh, 22a22½c.

BALTIMORE
(Union Stock Yards)

Cattle—Receipts yesterday were 450 head; grass steers closed dull to 25c lower; cows steady; bulls stronger; grain-fed cattle considerable higher. Steers—Choice, $13.75a14.25; good, $13a13.50; medium, $12a12.75; common, $10a11.50. Heifers—Choice, $11.50a12.50; good, $10a25; medium, $8a10; common, $7.75a8.75. Bulls—Choice stable, $9.50a10.50; fair to good, $8.50a9.50; common to medium, $7.75a8.25. Cows—Choice stable, $9a10; fair to good, $8a9; common to medium, $5a7.75.

Sheep and Lambs—Receipts yesterday were 3,800 head; fair supply; market steady. Sheep, $2a6.50; lambs, $8a15.

Hogs—Receipts yesterday were 1,000 head; light supply; market spotty. Lights, $13.20; heavier, $12.60a13; medium, $13.20; pigs, $13; light pigs, $12, roughs, $8a11.10. Ohio and Western hogs 15c. to 20c. higher than quotations. Trucked hogs 15c. to 30c. lower than above quotations.

Calves—Receipts yesterday were 550 head; moderate supply; market higher. Calves, $6a16.70.

LIVE POULTRY—Chickens, young springers, colored, as to size, 35a43c.; Leghorns, 2 pounds and over, 36a32c.; do., 1½ to 2 pounds, 28a29c.; do., 1 to 1½ pounds, 25a27c. Chickens—old, heavy, 33c.; medium size, 32a33c.; Leghorns and other light stock, 27a29c.; roosters, 18a20c.

CHICAGO

Hogs.—Receipts, 52,000 head direct; offerings 10c. higher on hogs under 230 pounds; heavier weights 10c. lower; top, $12.50; shippers took 8,000 head; estimated holdover, 6,000 head. Butchers, medium to choice, 250-300 pounds, $11.25a12; 200-250 pounds, $11.65a12.50; 160-200 pounds, $11.85a12.50; 130-160 pounds, $11.25a12.40. Packing sows, $9.90a10.90. Pigs, medium to choice, 90-130 pounds, $10.75a12.

Cattle—Receipts, 17,000 head; calves, 3,000 head; very uneven but generally steady on fed steers, better grades with weight steady, others slow. Slaughter classes, steers, good and choice, 1,300-1,500 pounds, $14.50a16.50. 1,100-1,300 pounds, $14a16.50; 950-1,100 pounds, $13.25a16.25; common and medium, 850 pounds up, $9.75a13.25. Fed yearlings, good and choice, 750-950 pounds, 13.25a16. Heifers, good and choice, 850 pounds down, $13a15; common and medium, $9a13. Cows, good and choice, $8.75a12, common and medium, $7-50a8.75; low cutters and cutters, $7.25a8.75. Bulls, good and choice, beef, $6a7.25; cutter to medium, $8a10.35. Veneers, milk fed, good and choice, $14a17; medium, $12-50a14; culls and common, $8a12.50.

Stocker and feeder steers, good and choice, all weights, $12.25a12.50, common and medium, $9.50a12.25.

Sheep—Receipts, 15,000 head; 25c. lower; rangers, $15.75a15; natives, $14.25a14.50; top, $15; yearlings, $12a12.50; fat ewes, $5.50a6.50; top, $6.75; feeding lambs steady. Lambs, good and choice, 92 pounds down, $14.25a15.15; medium, $12.60a14.25; culls and common, $10.75a12.50. Ewes, medium to choice, 150 pounds down, $3.50a6.75; culls and common, $2.50a5.50. Feeder lambs, good and choice, [illegible] 15.10.

Because the severe winter killed many bees, Iowa expects a smaller apple crop. Bees act as pollenizing agents.

H. H. THOMAS
HARDWARE CO.
HARDWARE OF
Every Description
AT LOW PRICES
Red Arrow Store
Sachs Bldg 22 York St.

Wc Specialize In
HIGH PRESSURE GREASING, CRANK CASE SERVICE
POLISHING and WASHING
NATIONAL GARAGE
Chambersburg Street
and
ANNEX
North Washington St.
OPEN DAY & NIGHT

Thomas Brothers
Department Store
Biglerville, Penna.
BIG SALE
Ladies' Sport Shoes
$1.69

"Say It With Flowers"
CREAGER'S
FLOWER SHOPPE
Funeral Work A Specialty
118 Baltimore St. Bell 'Phone 205

Lincoln Way Garage
Official Johns-Mansfield Brake Lining Service Station
Batteries Repaired and Charged

RED ARROW FLAGS
MUMMA'S
NEWS STAND DRUG STORE
Center Square—Gettysburg
AT YOUR SERVICE
FOR YOUR NEEDS

Der Maxie Climbs The Rocky Trail

Max Schmeling, by virtue of victories over Risko and Uzcudun, has become an important figure in the heavyweight world. The question is whether Jack Sharkey can stop the German Dempsey.

By Edward J. Neil

New York (AP)—The tom toms beating today for Der Maxie Schmeling, Germany's sensational young entry in the heavyweight lists, now have the ring of authenticity.

They must have an omnious sound to the ears of Jack Sharkey, the Boston bomber.

The lithe and limber Teuton rocketed up from nowhere to smash Johnny Risko, the Cleveland shock absorber and step out overnight as the reigning sensation of the heavyweights. Still there were critics who had to be convinced that Schmeling, admittedly a clever, cagy, stunning puncher, also possessed staying qualities.

Now he has proven that. No more could be asked of any 23-year-old heavyweight than that he tear into small pieces that burly iron man from the Pyrenees of Spain—Paulino Uzcudun.

Only one obstacle—there's a faint chance there might be two—bars the path of the "schlaging" Teuton. The definite barrier is Jack Sharkey, who will attempt to block the Schmeling road to the heights in the Yankee stadium in September.

The slight possibility, of course, is Jack Dempsey, the old man mauler, who never will cease to be a threat, even in retirement, as long as he has the strength to lift his "Iron Mikes" into fighting position.

On the records of the past year or so, it seems as though Schmeling has just what it takes to wipe Sharkey rom the ranks of contenders. The Boston Tar seems never to have regained his best fighting form since the night Dempsey blasted him from the road to another shot at the erudite Tunney. Sharkey has been an in-and-outer. His last effort, a close decision victory over Young Stribling in Miami Beach, Florida, was a decidedly "out" effort.

The young German, riding the crest of rising might, will be the favorite of most of the critics to lay his dazzling right hand sharply and frequently on the chin of the Bostan Battler, enough times, in fact, to remove Sharkey from the picture in abrupt order.

COMPLETE LINE OF
Cigars--Cigarettes
Tobaccos
Soda Fountain Service
MAGAZINES
SCHRAFTS CANDIES
FABER'S
CIGAR STORE
ON THE SQUARE

Watch Tongue For Signs of Illness

Your tongue is nothing more than the upper end of your stomach and intestines. It is the first thing your doctor looks at. It tells at a glance the condition of your digestive system—and physicians say that 90 per cent of all sicknesses start with stomach and bowel trouble.

Look at your TONGUE every morning!

A white or yellowish coating on your tongue is a danger signal of those digestive disorders. It tells you why the least exertion tires you out; why you have pains in the bowels, gas, sour stomach, dizzy spells.

And it's a sign you need Tanlac. This good old reliable medicine has helped thousands who were physical wrecks. See how the first bottle helps you.

Tanlac contains no mineral drugs; it is made of barks, herbs and roots—nature's own medicines for the sick. Get a bottle from your druggist today. Your money back if it doesn't help you.

Tanlac
52 MILLION BOTTLES USED

E. F. STRAUSBAUGH
PLANNING MILL
MILL WORK
Of Every Description

Deminson Crepe Paper, table covers and napkins, marking tags, stationary, magazines, subscriptions for every periodical. At Your Newsstand.
THE SWEETLAND

OAKLAND---PONTIAC
Sales AND Service
Gettysburg Motor Co.
350 York St. Gettysburg, Pa.

The BELLEVUE-STRATFORD
PHILADELPHIA
"The choice of discriminating Philadelphians and particular travelers"
Famous for its courteous service and homelike environment.
Centrally located BROAD at WALNUT
J. M. Robinson, Manager
Affiliated with New Willard Washington, D. C.

Going Out of Business

Two weeks remain for you to take advantage of our sale. The following goods remain: 165 pairs Ladies' Black Kid Lowcuts--194 pairs Ladies' Patent Lowcuts—11 pairs Ladies' Silver Pumps—75 pairs Ladies' Tan and Suntan Lowcuts—52 pairs Ladies' House Slippers—29 pairs Ladies' and Girls' "Keds"—77 pairs Misses' (sizes 11½ to 2) Lowcuts—102 pairs Child's and Infants' Lowcuts—43 pairs Girls' House Slippers—88 pairs Men's Black Oxfords—103 pairs Men's Tan Oxfords—38 pairs Men's Black Dress Shoes—45 pairs Men's Tan Dress Shoes—21 pairs Men's Work Shoes—73 pairs Men's and Boys' "Keds"—38 pairs Men's Leather 16-Inch Boots—61 pairs Men's House Slippers—18 pairs Boys' Oxfords—24 pairs Boys' Dress Shoes—52 pairs Boys' Work Shoes—31 pairs Little Boys' Shoes—35 pairs Boys' House Slippers.

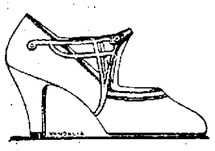

ALL THESE GOODS ARE REDUCED AT LEAST ONE FIFTH
Buy two pairs—the first pair at regular reduction price—the second pair at half the reduction price.

Select any two pairs in the store (the second pair may be the same price as the first, but not more)—everything in the store is now on tables, marked with size and price. You can almost wait on yourself. Don't delay—each day makes the selection smaller.

All hosiery reduced one-fifth for first pair and half price for the second pair—2 pairs 50c hose for 60c—2 pairs $1.00 hose for $1.20, etc.

Store open 7:30 A. M. to 5 P. M., except Monday evening, open 6 to 8, and Saturday evening until 10 o'clock. Bring a friend with you and divide the combination price. A real saving.

Eckert's Shoe and Stocking Store
"On the Square" Gettysburg, Pa.

"CAP" STUBBS — Th' Coward! — By EDWINA

NEWSPAPER ARCHIVE®

The Gettysburg Times

Member of The Associated Press.

Published Every Weekday Evening by Times and News Publishing Company, Gettysburg, Penna.

Non-partisan in Politics.

Entered at the Post Office at Gettysburg as second class mail.

HERBERT L. GEIGER, Editor and General Manager.

SUBSCRIPTION RATES:
One month, 40 cents.
One year, by carrier, $4.50.
One year, by mail in Adams county, $4.00.
One year, by mail outside county, $4.50.
Single copies, three cents.

Office on Carlisle street.
Telephones—Bell, 266. United, 72 and 91.

National Advertising Representatives, George B. David Co., Inc., 110 E. 42nd St., New York, and 1900 Wrigley Bldg., Chicago.

Out of the Past

Happenings of Days Gone by as Chronicled in The Star and Sentinel and The Gettysburg Times, the Files Reveal.

ONE HUNDRED YEARS AGO.

Mr. Lefever is out upon us again in his paper of yesterday. He appears determined to defend every principle of Reform, both in Religion and Politics, whether it be advanced by the enemies of the spread of the gospel, or by the officers of our present chief magistrate. He cannot with any propriety defend the late "Reform" in our postoffice, and he has descended again to his pitiful allusions to a watch matter. We do assure that Editor that no "irritation" ever was produced in us by that circumstance, and any thing like it at present we should be sorry to feel. As to the "drilling" of Lawyer D., probably Mr. Lefever may know something—we do not.

Upon the whole, his frequent allusions to this matter, for no other cause that we can see, than, if it were at all possible, to wound our feelings, is pitiful, fery pitiful—it serves to verify an old saying that where blackguardism is an ingredient of any man's composition, no matter how he may attempt its disguise, it will show itself.

* * *

The Slave Trade is still pursued, notwithstanding the captures of vessels engraved in that detestable traffic. On the 27th ult., the British schooner Pickel brought into Havana the Spanish slaver La Mulatta, with three hundred and thirty-five slaves, which she had captured after a running fight of one hour and twenty minutes. The Pickel lost 2 men killed, 7 wounded; the Mulatta, 10 killed—25 wounded.

* * *

At the late term of the Supreme Court in Cincinnati, Ohio, Twenty-six applicants were made from one county for Divorces! Ten were successful. Five were suspended, and eleven found to relate to cases not sufficient in enormity, to entitle the parties to the benefit of the law! This is a sorry picture of matrimonial life in Ohio. We begin to apprehend that Mr. Owen's doctrines—notwithstanding their triumphant refutation by Mr. Campbell—have taken deeper root in practice, than the good people at the westward are willing to acknowledge.. Fredonian.

* * *

The Cherokees: The state of Georgia has cut off from the Cherokee Territory and taken into possession 1824 square miles. The land is said to be of generally good quality, and a part of it is remarkably fertile. It is proposed to be formed into three counties. The Cherokees have long been in quiet possession of this land, and their right to it was never, till the accession of General Jackson to the Presidency, even disputed. The new line runs through the estate of John Ross, chief of the nation, who was absent from home at the time of the survey. The United States agent protested, but in vain, against the survey, on the grounds that the evidence taken by Georgia was exparte—Indians not being permitted to give testimony in a Georgia court of justice, that the boundary had been definitely settled and run, before the conclusion of the Treaty of the Indian Springs, under which treaty, the State of Georgia claims; and that it is the province of the General Government to run all boundary lines claimed under Indian treaties, and not to individual States.

SEVENTY-FIVE YEARS AGO.

A State Convention of County Superintendents is in session at Harrisburg, to devise an effective organization for the advancement of the cause of education by common schools. Mr. Wills, the superintendent of this county, is in attendance.

* * *

Married: On Thursday, June 2nd, in St. James church, Chicago, by Rev. Robert H. Clarkson, Joseph Clarkson, Esq., (formerly of Gettysburg,) and Miss Juliet A. daughter of Jacob Russell, Esq., all of Chicago.

* * *

The Russians about to Evacuate the Principalities: The United States mail steamship, Baltic, arrived at New York on Saturday from Liverpool. She sailed on Wednesday afternoon, the 28th of June, and has made the quickest passage on record to New York. Her running time was 9 days, and seventeen hours, entirely by steam.

* * *

The Seat of War.

A telegraphic report from Vienna announces that the Czar has replied to the last Austrian note, that as a mark of high consideration for Austria, Russia consents to evacuate the Turkish territories." Such a reply certainly was expected by few, and inasmuch as the tenure of the Principalities certainly has not redounded to the military fame or reputation of Russia and has been altogether a futile display of power, at an immense cost of men and money, the evacuation of them can only be explained on the supposition that the Czar has become dissatisfied that he could not hold them against the Turks and their allies. At one time no persuasions of Austria, or other powers, could induce him to give even a civil reply to such a demand. "Circumstances alter cases." The Czar was losing much and gaining nothing, with a prospect of full defeat, and thereupon began to entertain "high consideration" for any power that would ask him to evacuate.

* * *

The New York Tribune in reply to a contemporary, who finds fault with it for publishing accounts of races, says:—"We publish accounts of a great many other things, which we profoundly implore—for instance, Pierce's election, the passage of the Nebraska bill, thefts, murders, hangings, and so forth. If we could only hear of the final destruction of every race course in the world, we should like to publish that also." When will readers learn that editors do not endorse all that appears as news in their columns?

* * *

(Ad.) Notice to Teachers—The School Directors of Gettysburg district will receive applications until Thursday, the 3rd of August next, from persons wishing to engage as teachers in said district for the ensuing year.

R. G. McCreary, Pres.

* * *

A riot between a mob of Irishmen and Americans took place at Manchester, N. H., on the Fourth, in which the former were routed, and a dozen or more of their houses gutted. The windows of the Catholic church were also demolished.

TODAY'S TALK

By GEORGE MATTHEWS ADAMS

THE WEEDS

I AM the owner of a scant two acres, within the limits of one of the greatest cities in the world, if not the largest.

A great ledge of rocks extends across the lower part and below this is an extent of valley, across which flows a little stream fed by a natural spring that ripples from a great set of rocks above. Great trees reach toward the sky.

Recently—in fact each spring, I do it—my yard man cleared the fall of autumn leaves and left the valley in its natural growth of small shrubs and weeds. I reluctantly decided to also clear the ground of these weeds. To-day, as I viewed it all, it looked so clean and inviting. Scores of birds, which I had not noticed before, came to hunt for worms and food, and the great trees looked more beautiful than ever. I wondered why I had not cleared the weeds before.

It made me think of the weeds which we allow to grow in our lives, thinking them of use, somehow or other. But weeds only choke out beauty and strangle the growth of better things.

Weeds contribute nothing to a garden or to a yard. They only take nourishment that should go to trees and shrubs and flowers. And the weeds in our character stunt the growth of our best qualities.

Success, happiness, growth must depend upon an intelligent weeding out process. Neglect, wrong habits, and careless methods are weeds.

With the weeds out of the way, the way ahead is so much clearer and cleaner.

Men and women look so much bigger with the weeds eliminated. And to themselves, their opportunities enlarge and a clearer vision results. But it takes patience and courage to get rid of these weeds. And it means quite a little honest sweat in the process.

My taxes do not look so big with the weeds gone, and my investment in beauty renders me back dividends that are like rays of light dancing upon dark shadows.

With the weeds gone out of our character life itself looks clearer.

Just Folks

By Edgar A. Guest

THE FOOLISH QUARREL

'Twas such a silly little thing
That started them to quarreling:
She wished to go, he wished to stay,
And both had lived an anxious day;
So, ere they knew it, words were said
Which set their cheeks to flaming red.

She taunted him with follies gone,
Her selfishness he dwelt upon,
The flames of anger hotter grew.
"I'm done!" cried she; cried he, "I'm through!"
She stamped her foot upon the floor,
And he went out and slammed the door.

Then all the imps of foolish pride
Jumped in these lovers to divide,
With cunning whispering and smart
They plied their most malicious art
Until that hour of needless strife
Had torn asunder man and wife.

'Twas such a silly little thing
Which set them both to quarreling.
Now past repair the wreckage lies.
"How silly!" everybody cries.
Yet world-wide over tales like this
Have told the end of wedded bliss.

Dog Hill Paragraphs

By GEORGE BINGHAM

Columbus Allsop has put up a detour sign on the road leading to his house until his old hen hatches out her setting of eggs.

*

The Tickville Brass Band played the storm scene at the home talent play at the school house in the Calf Ribs neighborhood Saturday night. And Clab Hancock says it was without doubt the worst storm he ever encountered.

* * *

Frisby Hancock has rented a house on Musket Ridge and moved his family into it. He says about all he can say in favor of it is that it has a fairly good pig pen.

CRANKS CAR; DIES

Ephrata, July 16 (AP).—Clarence S. Wanner, 13, was fatally injured here while attempting to crank an automobile engine. The engine back-fired, the crank striking the boy on the wrist and in the stomach. He suffered a broken arm and internal injuries from he died while being treated in a physician's office.

GRAIN MARKETS SPURT

Chicago, July 16 (AP).—Foreign and domestic wheat markets spurted forward Monday, impelled by news of droughts in the grain belt. July wheat advanced 5 and five-eighths cents to $1.34 and five-eighths cents.

Tokyo (AP)—The jinrikisha, picturesque vehicle of old Japan, is disappearing rapidly. In 1901 there were 26,000 licensed rickshas and 96 automobiles in Tokyo. Today there are 8,700 rickshas and 15,000 automobiles and the largest ricksha factory has been made over into a baby carriage shop.

Prefers His Work

Associated Press Photo

John T. Berry, patrolman o Rockland, Me., prefers to walk a beat although he has inherited ar estate valued at $250,000. He har been a peace officer for 30 years.

Little Jack Rabbit

By David Cory

"Bunnikins," said Lady Love, the little rabbit's pretty bunny mother, as she put away the supper dishes, "Cousin Cottontail has invited us over this evening to hear her new radio. So stay around till I'm ready to go."

"Ha, ha!" laughed the little rabbit, "that will be fun!" and with a hop, skip and jump he hurried out to the porch, from the roof of which hung the pretty canary's gold cage.

"Hello, Bunnikins!" she twittered. "What makes you so happy?"

"Didn't you hear what mother just said?" answered the little rabbit, with a twinkle of his pink nose.

"No,—what did she say?" answered the pretty yellow bird.

"That we are invited over to Cousin Cottontail's to hear radio music and radio fun, and perhaps to eat a sugary bun," cried the happy little bunny.

In a few minutes out came Lady Love. Tying her bonnet strings as she hopped down the little path through the bramble bushes, she hurried to the meadow and up the Old Cow Path. But, oh dear you! no sooner had these two dear little bunnies reached the Old Rail Fence, about 200 hops away, than they heard somebody or something go "Toot, toot, toot."

"Look out, mother," cried the little bunny, and with a nimble skiptoe sideways they both hopped into a hollow stump. Wasn't it lucky that there happened to be a hollow stump so close at hand? Well, I just guess yes three times.

"Who was it?" asked Lady Love, in a whisper.

"Old Hooty Tooty Owl, I imagine," answered the little rabbit. Then they both listened to hear again that disagreeable noise, but the Shady Forest was so still that one could hardly hear Billy Breeze among the treetops.

"Dear me, I'm afraid to venture out," sighed Lady Love.

"I'm not," answered the brave little bunny, and out he hopped. Gracious me, I wish he had been more cautious and not so foolishly brave, although I like brave little rabbit boys just the same, but there is a great difference between bravery and foolhardiness. Yes, indeedy, a great big difference, oh, my yes.

All of a sudden, just like that, quick as the wind that blows off your hat, Old Hooty Tooty Owl grabbed up the little rabbit and pushed him through the window of his tall Tree House.

"I'll eat you when you've grown nice and fat," tooted that wicked night bird.

"Oh, please let be go home to mother. It will take a long, long time to grow fat. Maybe I'll grow thin instead. Yes, I'm sure I'll grow thinner and thinner until

by and by I'll be as thin as a pin," sobbed the frightened little rabbit.

"Stuff and nonsense," cried the old Owl. "Not if I feed you on lollypops and ice cream cones.

"Oh, lollypops and ice cream cones
Would cover with fat a skeleton's bones.
There's nothing more I'm sure you'd enjoy
To eat every minute, my bunnikin boy."

HELD IN OKLAHOMA DRY KILLINGS

Associated Press Photo

W. W. Thomason, federal prohibition agent, and three dry raiders face charges following the killing of two farmers during a raid near Tecumseh, Okla. They are T. H. Little (upper left), Thomason (upper right), Jeff Harris (lower left) and J. W. Williams.

SPANISH FLIERS FETED IN SPAIN

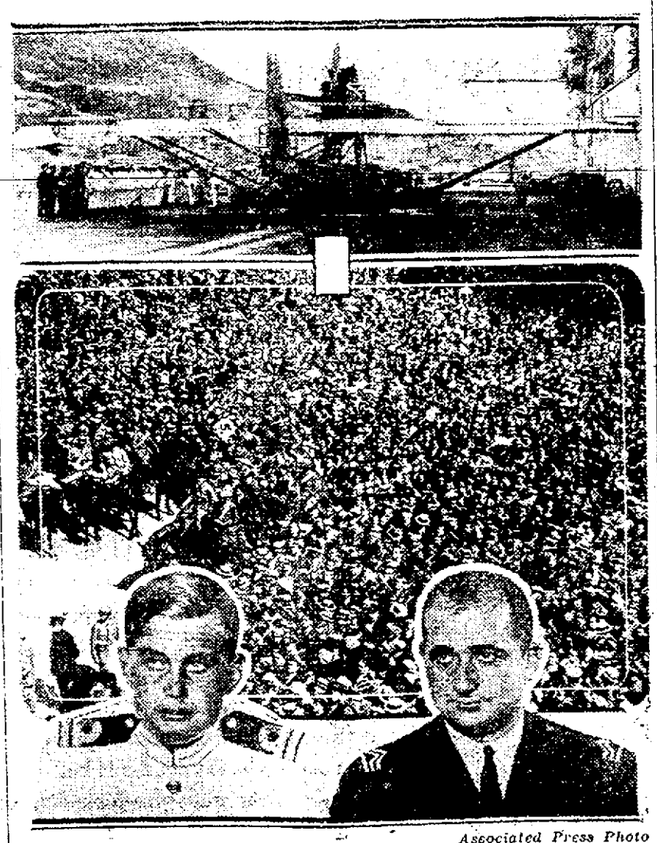

Associated Press Photo

Maj. Ramon Franco (right, below) and his companions received a royal welcome upon returning to Spain after being forced down near the Azores on their attempted flight to America. With the flier is Lieut. R. A. Gilroy of the British airplane carrier which rescued the Spanish fliers on the ocean. Above is the plane on the deck of the ship and (below) the crowd in Madrid.

Breaks With Soviet

Associated Press Photo

Dr. C. T. Wang, Chinese foreign minister, announced that China had severed relations with Soviet Russia.

Leipsic (AP)—A chorus of boys and men has been maintained at St. Thomas Church here from the days of Johann Sebastian Bach who was organist and choirmaster in the famous Protestant edifice from 1723 to 1750. The choir is especially expert in singing eight part choruses.

Copenhagen (AP)—From Greenland Dr. Phil Poul Norlund has brought human bones which he believes belonged to a race antedating the Neanderthal man. He said the bones showed this early man was a giant, had a very low forehead and almost no neck.

14-Year-Old Boy Sent To Jail For Transporting Liquor

Rumford, Maine, July 16 (AP).—A 14-year-old boy was sentenced to 3 months in jail and fined $300 on charges of illegal transportation of liquor by Municipal Judge Stevenson Monday.

Raymond Dube, the boy, and his father, Romeo Dube, were arrested Sunday as they were passing down the street in a tow-car. A deputy sheriff said he found a gallon of alcohol under the wrecking equipment. The father was sentenced to 6 months in jail and fined $500. Both were freed on bail pending appeal.

More than $40,000,000 will be needed to repair the roads of France destroyed by heavy automobile traffic in the past year.

HOTEL SYLVANIA
LOCUST Below BROAD PHILADELPHIA
Quiet luxuriance in the very midst of the city's theatre and shopping life. A cuisine renowned among lovers of fine foods.
Music and dancing during luncheon, dinner and supper hours
Single room with bath, $3.50 up
Double room with bath, $6 up

Gas Refrigeration
WEEKLY RADIO PROGRAM
Wednesday 10:30 A. M.
Eastern Daylight Saving Time
FROM 16 IMPORTANT STATIONS
WEAF—New York
WRC—Washington
WFI—Philadelphia
WCAE—Pittsburgh
WWJ—Detroit
WSAI—Cincinnati
And Ten Others
DO NOT MISS THIS
Refrigerators On Display
At Showroom
GETTYSBURG GAS COMPANY
124 Carlisle Street

90c Round Trip
Reformed Church Reunion
—at—
Pen-Mar Park
THURSDAY, JULY 18
Special train leaves Gettysburg at 9:12 A. M.
Returning leaves Pen Mar Park at 6:45 P. M.
Reunion Exercises in Open Air Auditorium, the Rev. Henry I. Stahr, of Hanover, Pa., will speak.
Dancing and amusements.
Western Maryland Ry.

BUILDER and CONTRACTOR
Estimates Freely Given
LUTHER I. SACHS
York Street Gettysburg, Pa.
Both 'Phones

CHICHESTER-PILLS
THE DIAMOND BRAND.
Ladies! Ask your Druggist for Chi-ches-ters Diamond Brand Pills in Red and Gold metallic boxes, sealed with Blue Ribbon. Take no other. Buy of your Druggist. Ask for CHI-CHES-TERS DIAMOND BRAND PILLS, for 40 years known as Best, Safest, Reliable. Buy Now!
SOLD BY DRUGGISTS EVERYWHERE

666
is a Prescription for
Colds, Grippe, Flu, Dengue, Bilious Fever and Malaria.
It is the most speedy remedy

14-Year-Old Boy Sent To Jail For Transporting Liquor

SWEETEN A STOMACH PLEASANT
When people experie two hours after ea from heartburn, gas, i nine times out of ten acid that's causing the
The best way—the q to correct this is with And Phillips Milk of M an alkali, in the hari pleasant and palatable the form physicians which hospitals use; lions have come to dep over 50 years of steadil use.
A spoonful of Phill Magnesia in a glass of tralizes many times it excess acid; and does In five minutes, the s excess acid disappear. this perfect way is fo with crude methods fo
Be sure to get gen Milk of Magnesia. A product may not act th drug stores have th 25c and 50c bottles. tions for its many uses in the package.
"Milk of Magnesia" U. S. Registered Trade Chas. H. Phillips Chem its predecessor, Chas. since 1875.—adv.

NAUGI
The Quality
Jean S. Naugle
MEN'S WE
THAT WE.
See Our Windows F

Practical and Theoretical Instructions in Piano and Organ
By a Graduate in both subjects from the New England Conservatory of Music, Boston, Mass., with three years teaching experience in the same institution.
CALL LOCAL 'PHONE 68-W

Shamille Hair C
31 Carlisle St
TOBACCO—CIGA
CIGARS
"SAM" MILLER
(Formerly employed by the ton for nearly 20

BANISH PILES THE NEW WAY
TWO COLAC PILE PILLS INTERNALLY WITH SWALLOW OF WATER EACH MEAL RELIEF IN ONE DAY IN MANY CASES.
40 Tablets 75 Cents at Drug Stores.
—adv.

EXIDE BATTERY SERVI
Batteries Recharged ar
GOODRICH T
OYLER TIRE CO
104½ Carlisle St., Gett

They don't come any Better
HERE are the best radio sets we have ever offered—the new Evereadys. Absolutely marvelous reproduction. Doubled sensitivity, for unusual distance when you want it. All-electric, for maximum convenience. Built strong and sturdy, to give you true musical enjoyment for a lifetime. We have a limited number of these extraordinary sets. If you want immediate delivery you'd better come right in!
EVER RADIO RE
Live Wire Electric
Baltimore St. Gettysb

THIS IS NATIONAL INSECT KILLING WEE
FLY-TO
DEVELOPED AT MELLON INSTITUTE OF INDUSTRIAL RESEARCH BY REX RESEARCH FELLOWSHIP
The fragrant, stainless spray that kills flies, mosquitoes, moths, roaches, bedbugs and ants easily and quickly. It is harmless to people and will not stain.
A vast army of insects is bred in FLY-TOX laboratories to be released in the FLY-TOX "Chamber of Death" to test and certify the positive killing qualities of FLY-TOX before it is sold to you.
New purl perfume-like
Copyright 1929 by The Rex Co.
TUNE IN FLY-TOX PROGRAM
Travel around the world with FLY-TOX. T Martin Program every Thursday morning Standard Time. Comes to you over the C casting System through station WFBR. - - - it's different.

NewspaperARCHIVE® NewspaperARCHIVE®